

OVERHEAD CONSTRUCTION MANUAL

Section 3 – LV Construction

Approved by: C Noel

| SET | DESCRIPTION | PAGE | DWG.No. | SET | DESCRIPTION | PAGE | DWG.No. |
|--------|---|------|------------|------------|--|-------|-------------|
| | <u>OPEN WIRE CONSTRUCTION</u> | | | | <u>ABC CONSTRUCTION</u> | | |
| LVP | LV Pin Construction | 3-1 | 4920-A4-1 | LVABC/SU3 | LVABC Suspension Construction | 3-101 | 4920-A4-101 |
| LVA | LV Angle Construction | 3-2 | 4920-A4-2 | LVABC/SU4 | | | |
| LVCP | LV Cantilever Pin Construction | 3-3 | 4920-A4-3 | | | | |
| LVCA | LV Cantilever Angle Construction | 3-4 | 4920-A4-4 | LVABC/A | LVABC Angle Construction | 3-102 | 4920-A4-102 |
| LVS | LV Shackle Construction | 3-5 | 4920-A4-5 | | | | |
| LVT | LV Termination Construction | 3-6 | 4920-A4-6 | LVABC/T | LVABC Termination & Shackle Construction | 3-103 | 4920-A4-103 |
| LVSUA | LV Suspension Angle Construction | 3-7 | 4920-A4-7 | LVABC/S | | | |
| LVU | LV Uplift Construction | 3-8 | 4920-A4-8 | | | | |
| LVS2 | LV Shackle Construction / Twin X-arm | 3-9 | 4920-A4-9 | LVABC/DS2 | LVABC Fuse Switch Construction | 3-104 | 4920-A4-104 |
| LVT2 | LV Termination Construction / Twin X-arm | 3-10 | 4920-A4-10 | LVABC/DS4 | | | |
| LVV | LV Vertical Construction | 3-11 | 4920-A4-11 | LVABC/DS2T | | | |
| LVVA | LV Vertical Angle Construction | 3-12 | 4920-A4-12 | LVABC/DS4T | | | |
| LVVT | LV Vertical Termination Construction | 3-13 | 4920-A4-13 | | | | |
| LVVS | LV Vertical Shackle Construction | 3-14 | 4920-A4-14 | LVABC/XS | LVABC Crosscheck Construction | 3-105 | 4920-A4-105 |
| LVPTU | LV P.T. Uplift Construction | 3-15 | 4920-A4-15 | LVABC/HA | LVABC Heavy Angle Construction | | |
| LVPTS | LV P.T. Shackle Construction | 3-16 | 4920-A4-16 | | | | |
| LVPTT | LV P.T. Termination Construction | 3-17 | 4920-A4-17 | LVABC/PTSU | LVABC P.T. Construction | 3-106 | 4920-A4-106 |
| LVPTS2 | LV P.T. Shackle Construction / Twin X-arm | 3-18 | 4920-A4-18 | LVABC/PTS | | | |
| LVPTT2 | LV P.T. Termination Construction / Twin X-arm | 3-19 | 4920-A4-19 | | | | |
| | LV U.G. Pole Termination | 3-20 | 4920-A4-20 | | | | |
| | LV U.G. pole termination alternate bridging using neutral BUS | 3-21 | 4920-A4-21 | | | | |
| LVPS | LV U.G. Pole Termination | 3-31 | 4920-A4-31 | | | | |
| | | | | | LV Clearances Open Wire to LVABC, LVABC to LVABC | 3-110 | 4920-A4-110 |

| | | | | | | | | | | | | | |
|---|---|---------------|-------------|---------------|---------------|--|---|------------------------------|--|-------------------------|-----------|--------|---------|
| C | G | APPD F. Zaini | CKD P. RELF | DRN L. Burton | INDEX UPDATED | |  © COPYRIGHT 2015 ENERGEX This drawing must not be reproduced in part or whole without written permission from ENERGEX | OVERHEAD CONSTRUCTION MANUAL | | APP'D Paul Rainbird | TECH STDS | | AUTOCAD |
| | | | | | | | | DATE 31-05-96 | | 4920-A4 | | | G |
| | | | | | | | | REC'D John Tunney | | SECT 3 | | PAGE i | |
| | | | | | | | | CKD Greg Dowling | | SHEET 1 OF 1 | | | |
| | | | | | | | | DWN M. Welsh | | FILE:ocm\s3\ohc3-if.dwg | | | |
| | | | | | | | | <u>LV CONSTRUCTION INDEX</u> | | | | | |

| SET | | | | DESCRIPTION | | | | PAGE | DWG.No. | |
|-----|--|--|--|-------------|--|--|--|------|---------|--|
| | | | | | | | | | | |
| | | | | | | | | | | |
| | | | | | | | | | | |
| | | | | | | | | | | |
| | | | | | | | | | | |
| | | | | | | | | | | |
| | | | | | | | | | | |
| | | | | | | | | | | |
| | | | | | | | | | | |
| | | | | | | | | | | |
| | | | | | | | | | | |
| | | | | | | | | | | |
| | | | | | | | | | | |
| | | | | | | | | | | |
| | | | | | | | | | | |
| | | | | | | | | | | |
| | | | | | | | | | | |
| | | | | | | | | | | |
| | | | | | | | | | | |
| | | | | | | | | | | |
| | | | | | | | | | | |
| | | | | | | | | | | |
| | | | | | | | | | | |
| | | | | | | | | | | |
| | | | | | | | | | | |
| | | | | | | | | | | |
| | | | | | | | | | | |
| | | | | | | | | | | |
| | | | | | | | | | | |
| | | | | | | | | | | |
| | | | | | | | | | | |
| | | | | | | | | | | |
| | | | | | | | | | | |
| | | | | | | | | | | |
| | | | | | | | | | | |
| | | | | | | | | | | |
| | | | | | | | | | | |
| | | | | | | | | | | |
| | | | | | | | | | | |
| | | | | | | | | | | |
| | | | | | | | | | | |
| | | | | | | | | | | |
| | | | | | | | | | | |
| | | | | | | | | | | |
| | | | | | | | | | | |
| | | | | | | | | | | |
| | | | | | | | | | | |
| | | | | | | | | | | |
| | | | | | | | | | | |
| | | | | | | | | | | |
| | | | | | | | | | | |
| | | | | | | | | | | |
| | | | | | | | | | | |
| | | | | | | | | | | |
| | | | | | | | | | | |
| | | | | | | | | | | |
| | | | | | | | | | | |
| | | | | | | | | | | |
| | | | | | | | | | | |
| | | | | | | | | | | |
| | | | | | | | | | | |
| | | | | | | | | | | |
| | | | | | | | | | | |
| | | | | | | | | | | |
| | | | | | | | | | | |
| | | | | | | | | | | |
| | | | | | | | | | | |
| | | | | | | | | | | |
| | | | | | | | | | | |
| | | | | | | | | | | |
| | | | | | | | | | | |
| | | | | | | | | | | |
| | | | | | | | | | | |
| | | | | | | | | | | |
| | | | | | | | | | | |
| | | | | | | | | | | |
| | | | | | | | | | | |
| | | | | | | | | | | |
| | | | | | | | | | | |
| | | | | | | | | | | |
| | | | | | | | | | | |
| | | | | | | | | | | |
| | | | | | | | | | | |
| | | | | | | | | | | |
| | | | | | | | | | | |
| | | | | | | | | | | |
| | | | | | | | | | | |
| | | | | | | | | | | |
| | | | | | | | | | | |
| | | | | | | | | | | |
| | | | | | | | | | | |
| | | | | | | | | | | |
| | | | | | | | | | | |
| | | | | | | | | | | |
| | | | | | | | | | | |
| | | | | | | | | | | |
| | | | | | | | | | | |
| | | | | | | | | | | |
| | | | | | | | | | | |
| | | | | | | | | | | |
| | | | | | | | | | | |
| | | | | | | | | | | |
| | | | | | | | | | | |
| | | | | | | | | | | |
| | | | | | | | | | | |
| | | | | | | | | | | |
| | | | | | | | | | | |
| | | | | | | | | | | |
| | | | | | | | | | | |
| | | | | | | | | | | |
| | | | | | | | | | | |
| | | | | | | | | | | |
| | | | | | | | | | | |
| | | | | | | | | | | |
| | | | | | | | | | | |
| | | | | | | | | | | |
| | | | | | | | | | | |
| | | | | | | | | | | |
| | | | | | | | | | | |
| | | | | | | | | | | |
| | | | | | | | | | | |
| | | | | | | | | | | |
| | | | | | | | | | | |
| | | | | | | | | | | |
| | | | | | | | | | | |
| | | | | | | | | | | |
| | | | | | | | | | | |
| | | | | | | | | | | |
| | | | | | | | | | | |
| | | | | | | | | | | |
| | | | | | | | | | | |
| | | | | | | | | | | |
| | | | | | | | | | | |
| | | | | | | | | | | |
| | | | | | | | | | | |
| | | | | | | | | | | |
| | | | | | | | | | | |
| | | | | | | | | | | |
| | | | | | | | | | | |
| | | | | | | | | | | |
| | | | | | | | | | | |
| | | | | | | | | | | |
| | | | | | | | | | | |
| | | | | | | | | | | |
| | | | | | | | | | | |
| | | | | | | | | | | |
| | | | | | | | | | | |
| | | | | | | | | | | |
| | | | | | | | | | | |
| | | | | | | | | | | |
| | | | | | | | | | | |

| SET | | | DESCRIPTION | | | PAGE | DWG.No. | SET | DESCRIPTION | | | PAGE | DWG.No. |
|---------|--|--|--|--|--|-------|-------------|-------|---------------------------|--|--|-------|-------------|
| | | | <u>BRIDGING</u> | | | | | | <u>EARTHING</u> | | | | |
| 3-221-1 | | | Isolating Switch 19/1.78 Cu Bridge. | | | | | MEN | MEN Earth. | | | 3-251 | 4920-A4-251 |
| 3-221-2 | | | Isolating Switch 37/1.78 Cu Bridge. | | | | | | | | | | |
| 3-221-3 | | | Bridge to 19/1.78 Cu Bridge. | | | | | MENEX | MEN Earth (Existing Pole) | | | 3-252 | 4920-A4-252 |
| 3-221-4 | | | Bridge to 37/1.78 Cu Bridge. | | | 3-221 | 4920-A4-221 | | | | | | |
| 3-222-1 | | | Cu Main to 19/1.78 Cu Bridge. | | | | | | | | | | |
| 3-222-2 | | | Cu Main to 37/1.78 Cu Bridge. | | | | | | | | | | |
| 3-222-3 | | | Terminal Connector to 19/1.78 Cu Bridge. | | | | | | | | | | |
| 3-222-4 | | | Terminal Connector to 37/1.78 Cu Bridge. | | | | | | | | | | |
| 3-222-5 | | | Terminal Connector to 19/1.78 Cu Bridge. | | | | | | | | | | |
| 3-222-6 | | | Terminal Connector to 37/1.78 Cu Bridge. | | | | | | | | | | |
| 3-222-7 | | | Bridging Insulator (Cu). | | | | | | | | | | |
| 3-222-8 | | | Bridging Insulator (Al). | | | 3-222 | 4920-A4-222 | | | | | | |
| | | | | | | | | | | | | | |
| | | | | | | | | | | | | | |
| | | | | | | | | | | | | | |
| | | | | | | | | | | | | | |
| | | | | | | | | | | | | | |
| | | | | | | | | | | | | | |
| | | | | | | | | | | | | | |
| | | | | | | | | | | | | | |
| | | | | | | | | | | | | | |
| | | | | | | | | | | | | | |
| | | | | | | | | | | | | | |
| | | | | | | | | | | | | | |
| | | | | | | | | | | | | | |
| | | | | | | | | | | | | | |
| | | | | | | | | | | | | | |
| | | | | | | | | | | | | | |
| | | | | | | | | | | | | | |
| | | | | | | | | | | | | | |
| | | | | | | | | | | | | | |
| | | | | | | | | | | | | | |
| | | | | | | | | | | | | | |
| | | | | | | | | | | | | | |
| | | | | | | | | | | | | | |
| | | | | | | | | | | | | | |
| | | | | | | | | | | | | | |
| | | | | | | | | | | | | | |
| | | | | | | | | | | | | | |
| | | | | | | | | | | | | | |
| | | | | | | | | | | | | | |
| | | | | | | | | | | | | | |
| | | | | | | | | | | | | | |
| | | | | | | | | | | | | | |
| | | | | | | | | | | | | | |
| | | | | | | | | | | | | | |
| | | | | | | | | | | | | | |
| | | | | | | | | | | | | | |
| | | | | | | | | | | | | | |
| | | | | | | | | | | | | | |
| | | | | | | | | | | | | | |
| | | | | | | | | | | | | | |
| | | | | | | | | | | | | | |
| | | | | | | | | | | | | | |
| | | | | | | | | | | | | | |
| | | | | | | | | | | | | | |
| | | | | | | | | | | | | | |
| | | | | | | | | | | | | | |
| | | | | | | | | | | | | | |
| | | | | | | | | | | | | | |
| | | | | | | | | | | | | | |
| | | | | | | | | | | | | | |
| | | | | | | | | | | | | | |
| | | | | | | | | | | | | | |
| | | | | | | | | | | | | | |
| | | | | | | | | | | | | | |
| | | | | | | | | | | | | | |
| | | | | | | | | | | | | | |
| | | | | | | | | | | | | | |
| | | | | | | | | | | | | | |
| | | | | | | | | | | | | | |
| | | | | | | | | | | | | | |
| | | | | | | | | | | | | | |
| | | | | | | | | | | | | | |
| | | | | | | | | | | | | | |
| | | | | | | | | | | | | | |
| | | | | | | | | | | | | | |
| | | | | | | | | | | | | | |
| | | | | | | | | | | | | | |
| | | | | | | | | | | | | | |
| | | | | | | | | | | | | | |
| | | | | | | | | | | | | | |
| | | | | | | | | | | | | | |
| | | | | | | | | | | | | | |
| | | | | | | | | | | | | | |
| | | | | | | | | | | | | | |
| | | | | | | | | | | | | | |
| | | | | | | | | | | | | | |
| | | | | | | | | | | | | | |
| | | | | | | | | | | | | | |
| | | | | | | | | | | | | | |
| | | | | | | | | | | | | | |
| | | | | | | | | | | | | | |
| | | | | | | | | | | | | | |
| | | | | | | | | | | | | | |
| | | | | | | | | | | | | | |
| | | | | | | | | | | | | | |
| | | | | | | | | | | | | | |
| | | | | | | | | | | | | | |
| | | | | | | | | | | | | | |

CU LIST -

LVP

LVPL

SET51-1

1

SET51-2

1

SET53-1

1

2

SET54-1

4

4

SET55-4

1

1

19799 (XARM)

1

21250 (XARM)

1

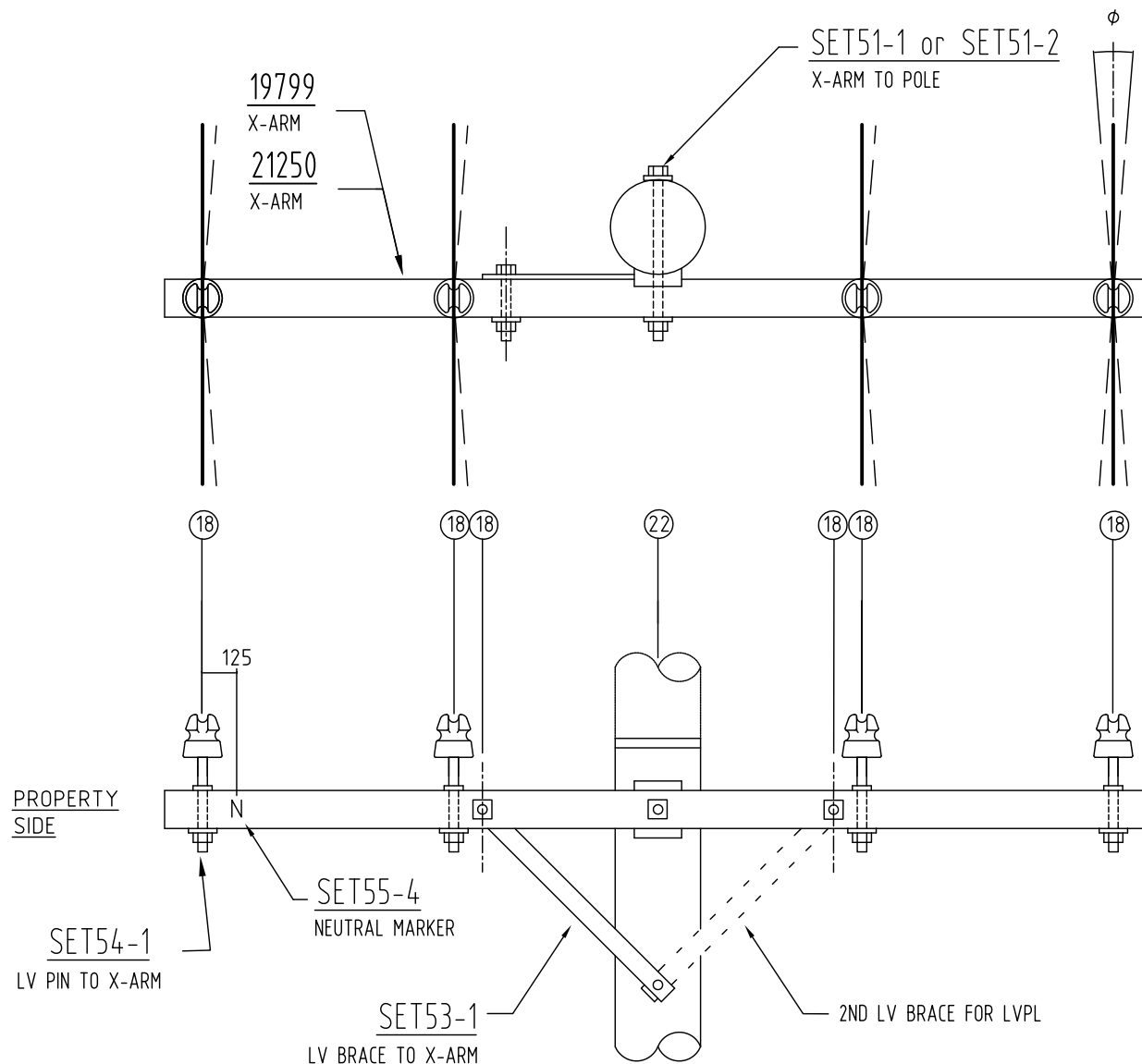

NOTE

1. LVPL REQUIRES TWO ARM BRACES

| | | | | | |
|----------------|---------|---------|--------|-----|---|
| ORIGINAL ISSUE | DATE | APP'D | CKD | DRN | LONG COMPOSITE XARM SC21250 INTRODUCED |
| 06/11/13 | F.ZAINI | J.CHUNG | P.PREF | | |
| C | E | | | | |



© COPYRIGHT 2013 ENERGEX

This drawing must not be
reproduced in part or
whole without written
permission from ENERGEX

OVERHEAD CONSTRUCTION MANUAL

LV CONSTRUCTION

LVP, LVPL

LV PIN CONSTRUCTION

(WOOD POLE)

APP'D Paul Rainbird

DATE 31-05-96

REC'D John Tunney

CKD Greg Dowling

DWN M. Welsh

TECH STDS AUTOCAD

4920-A4 E

SECT PAGE

3 1

SHEET 1 OF 1

FILE:ocm\s3\ohc3-01e.dwg

CU LIST -

LVA

SET51-1 1

SET53-1 1

SET54-2 4

SET55-4 1

19799 (XARM) 1

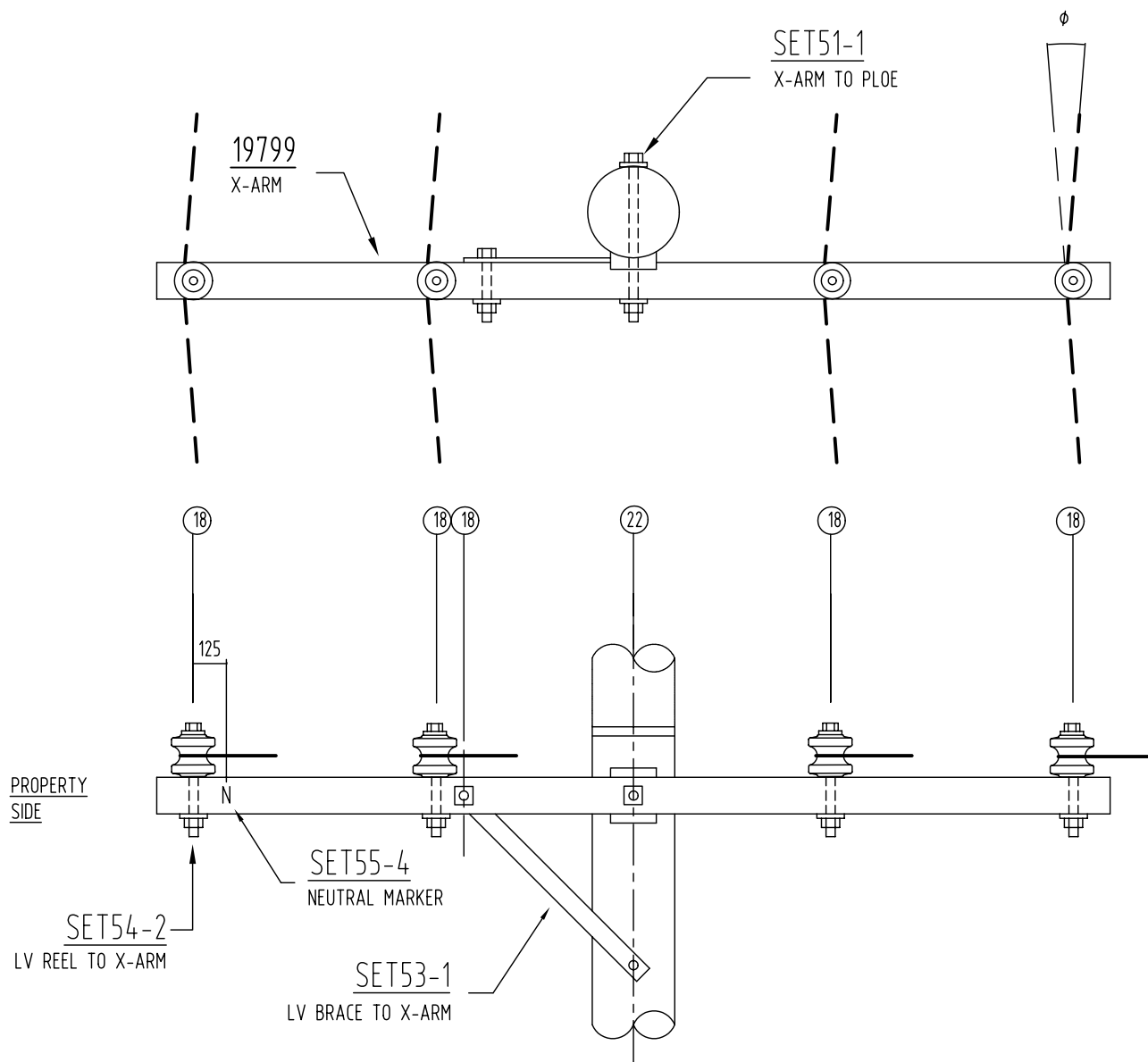

| | | | | | | | | | |
|---|----------------|--|---|---------------|--|----------------|--------------|----------------|-------------------------------|
| C | ORIGINAL ISSUE | | D | DATE 15/11/06 | | APPD K.NUTTALL | CKD J.TUNNEY | DRN G.JAYAWERA | COMPOSITE X-ARM INTRODUCED |
| | | | | | | | | | |



©COPYRIGHT 2006 ENERGEX

This drawing must not be
reproduced in part or
whole without written
permission from ENERGEX

OVERHEAD CONSTRUCTION MANUAL

LV CONSTRUCTION

LVA

LV ANGLE CONSTRUCTION
(WOOD POLE)

APP'D Paul Rainbird

DATE 31-05-96

REC'D John Tunney

CKD Greg Dowling

DWN M. Welsh

TECH STDS AUTOCAD

4920-A4 D

SECT PAGE

3 2

SHEET 1 OF 1

FILE:ocm\s3\ohc3-2.dwg

CU LIST -

LVCP

| | |
|--------------|---|
| SET51-1 | 1 |
| SET53-1 | 1 |
| SET54-1 | 4 |
| SET55-4 | 1 |
| SET52-1 | 1 |
| 14296 (XARM) | 1 |

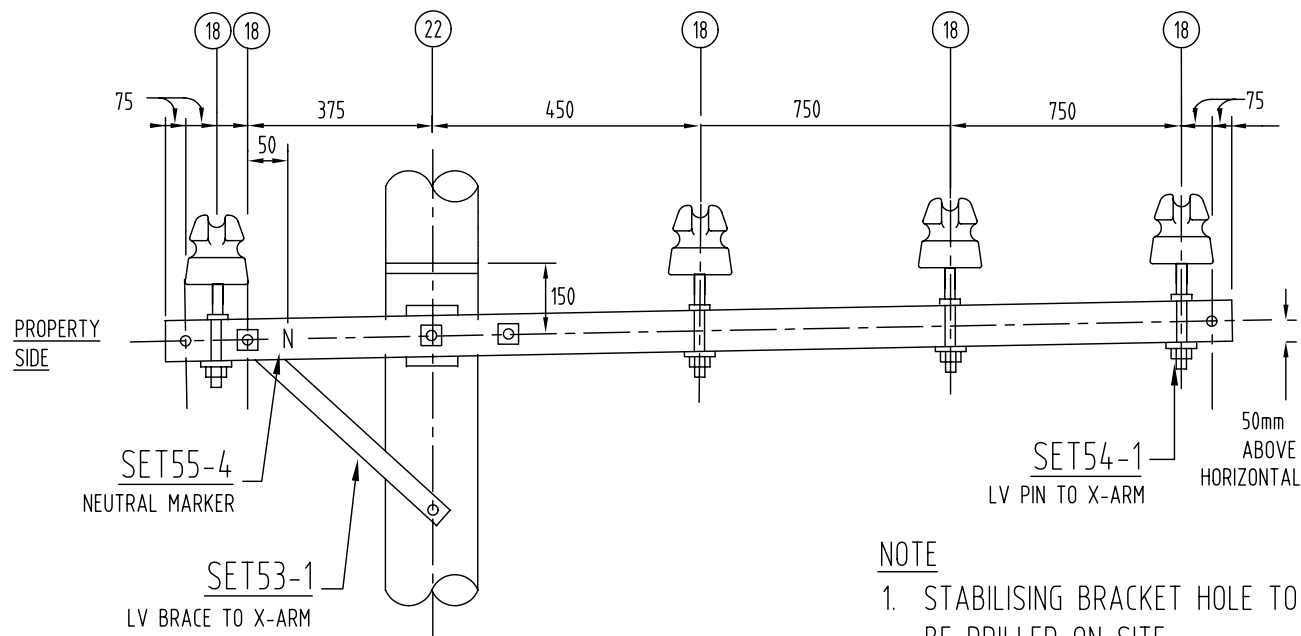
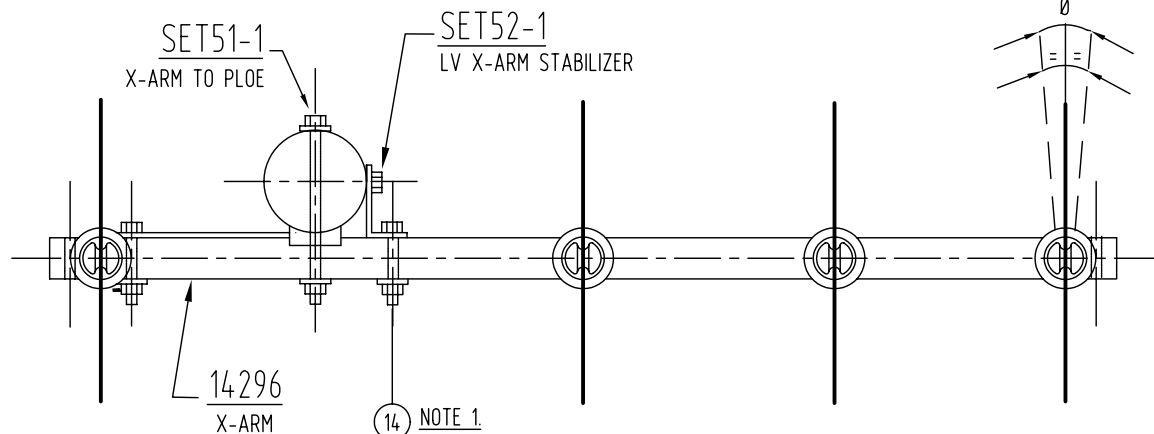

NOTE

1. STABILISING BRACKET HOLE TO BE DRILLED ON SITE.

| | | | | | |
|----------------|----------|-----------|----------|-------------|--------------|
| ORIGINAL ISSUE | DATE | APP'D | CKD | DRN | NEW TEMPLATE |
| | 15/11/06 | K.NUTTALL | J.TUNNEY | G.JAYAVEERA | |
| C | D | | | | |



©COPYRIGHT 2006 ENERGEX

This drawing must not be reproduced in part or whole without written permission from ENERGEX

OVERHEAD CONSTRUCTION MANUAL

LV CONSTRUCTION

LVCP

LV CANTILEVER PIN CONSTRUCTION (WOOD POLE)

APP'D Paul Rainbird

DATE 31-05-96

REC'D John Tunney

CKD Greg Dowling

DWN M. Welsh

TECH STDS AUTOCAD

4920-A4 D

SECT 3 PAGE 3

SHEET 1 OF 1

FILE:ocm\s3\ohc3-3b.dwg

CU LIST -

LVCA

| | |
|---------|---|
| SET51-1 | 1 |
| SET53-1 | 1 |
| SET54-2 | 4 |
| SET55-4 | 1 |
| SET52-1 | 1 |
| SET52-3 | 1 |

14296 (XARM) 1

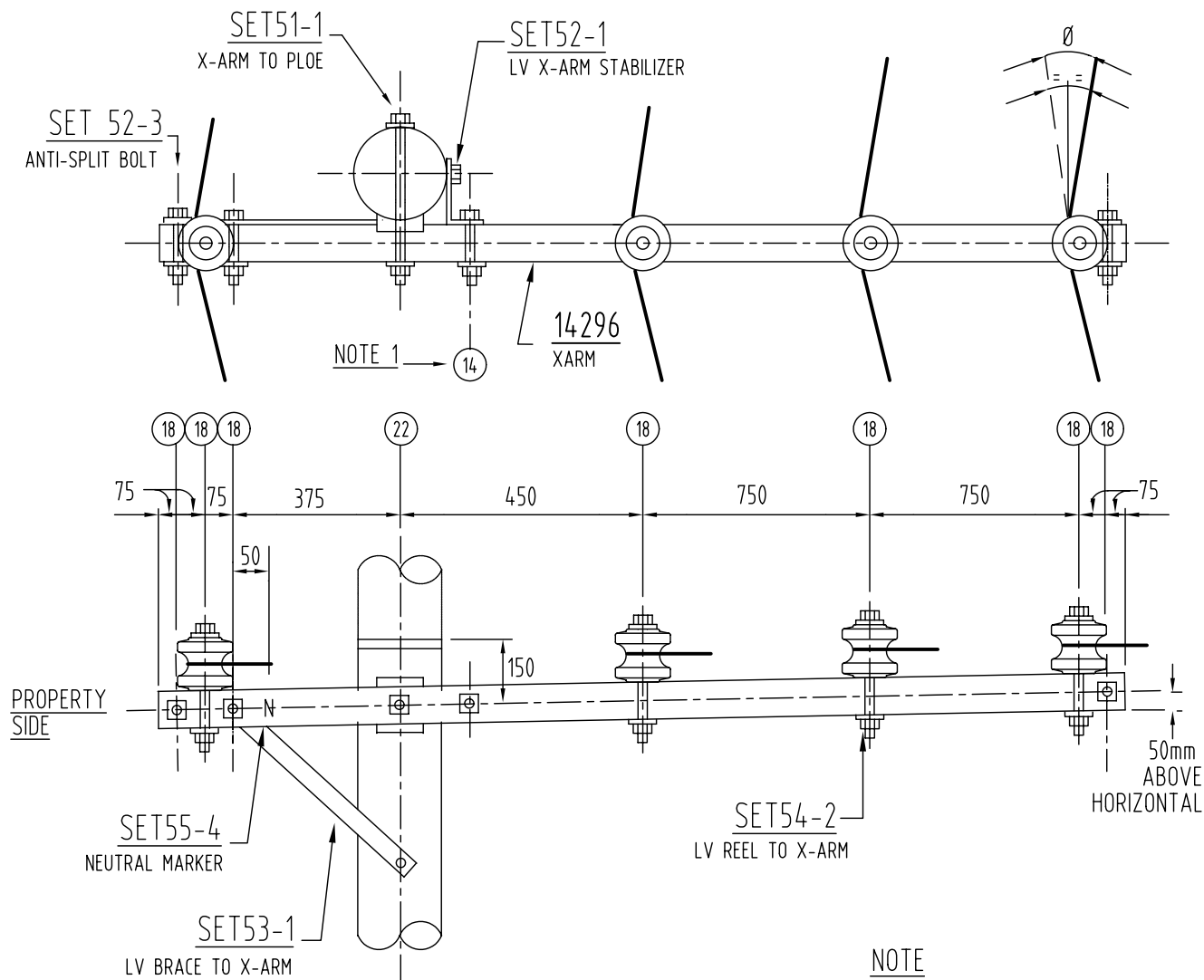

NOTE

1. STABILISING BRACKET HOLE TO BE DRILLED ON SITE.

| | | | | | |
|----------------|---------------|----------------|--------------|-----------------|------------------|
| ORIGINAL ISSUE | DATE 15/11/06 | APPD K.NUTTALL | CKD J.TUNNEY | DRN G.JAYAWEERA | TEMPLATE CHANGED |
| C | D | | | | |



©COPYRIGHT 2006 ENERGEX

This drawing must not be reproduced in part or whole without written permission from ENERGEX

OVERHEAD CONSTRUCTION MANUAL

LV CONSTRUCTION

LVCA

LV CANTILEVER ANGLE CONSTRUCTION (WOOD POLE)

APP'D Paul Rainbird

DATE 31-05-96

REC'D John Tunney

CKD Greg Dowling

DWN M. Welsh

TECH STDS AUTOCAD

4920-A4 D

SECT PAGE

3 4

SHEET 1 OF 1

FILE:ocm\s3\ohc3-4d.dwg

CU LIST -

LVS
LVS2
LVSL

| | | | |
|----------|---|---|---|
| SET51-1 | 1 | | |
| SET51-2 | | 1 | 1 |
| SET53-1 | 1 | | |
| SET53-21 | | 1 | 2 |
| SET56-2 | 4 | | |
| SET56-21 | | 4 | 4 |
| SET55-4 | 1 | 1 | 1 |

19799 (XARM)
21976 (XARM)
21250 (XARM)

| | | |
|---|---|---|
| 1 | | |
| | 1 | |
| | | 1 |

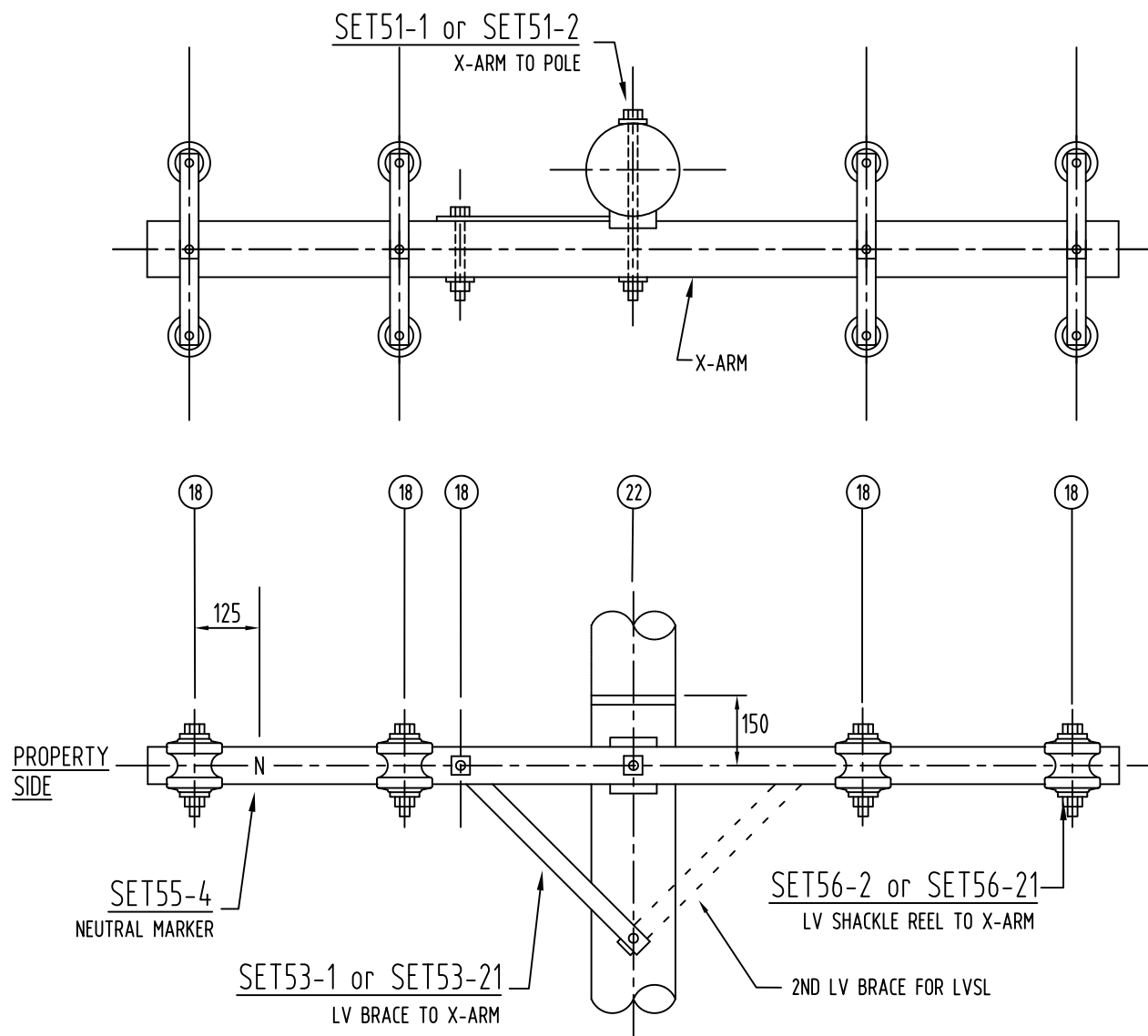

NOTE

1. LVSL REQUIRES TWO ARM BRACES
2. LV NEUTRALS IN COASTAL AREAS MUST BE DOUBLE CLAMPED

| | | | | | |
|----------------|----------|---------|--------|--------|---|
| ORIGINAL ISSUE | DATE | F.ZAINI | P.PREF | P.PREF | UPDATED LVSL AND MOVED LVS2 FROM PAGE 3-9 |
| G | 18/09/18 | APPD | CKD | DRN | |



© COPYRIGHT 2018 ENERGEX

This drawing must not be
reproduced in part or
whole without written
permission from ENERGEX

OVERHEAD CONSTRUCTION MANUAL

LV CONSTRUCTION

LVS, LVS2, LVSL
LV SHACKLE CONSTRUCTION
(WOOD POLE)

| | | |
|---------------------|--------------|---------|
| APP'D Paul Rainbird | TECH STDS | AUTOCAD |
| DATE 31-05-96 | 4920-A4 | G |
| REC'D John Tunney | SECT 3 | PAGE 5 |
| CKD Greg Dowling | SHEET 1 OF 1 | |
| DWN M. Welsh | FILE: | |

71A7
LVT2
LVT

| | | | |
|--------------|---|---|---|
| SET51-1 | 1 | | |
| SET51-2 | | 1 | 1 |
| SET53-1 | 1 | | |
| SET53-21 | | 1 | 2 |
| SET56-1 | 4 | | |
| SET56-11 | | 4 | 4 |
| SET55-4 | 1 | 1 | 1 |
| 19799 (XARM) | 1 | | |
| 21976 (XARM) | | 1 | |
| 21250 (XARM) | | | 1 |

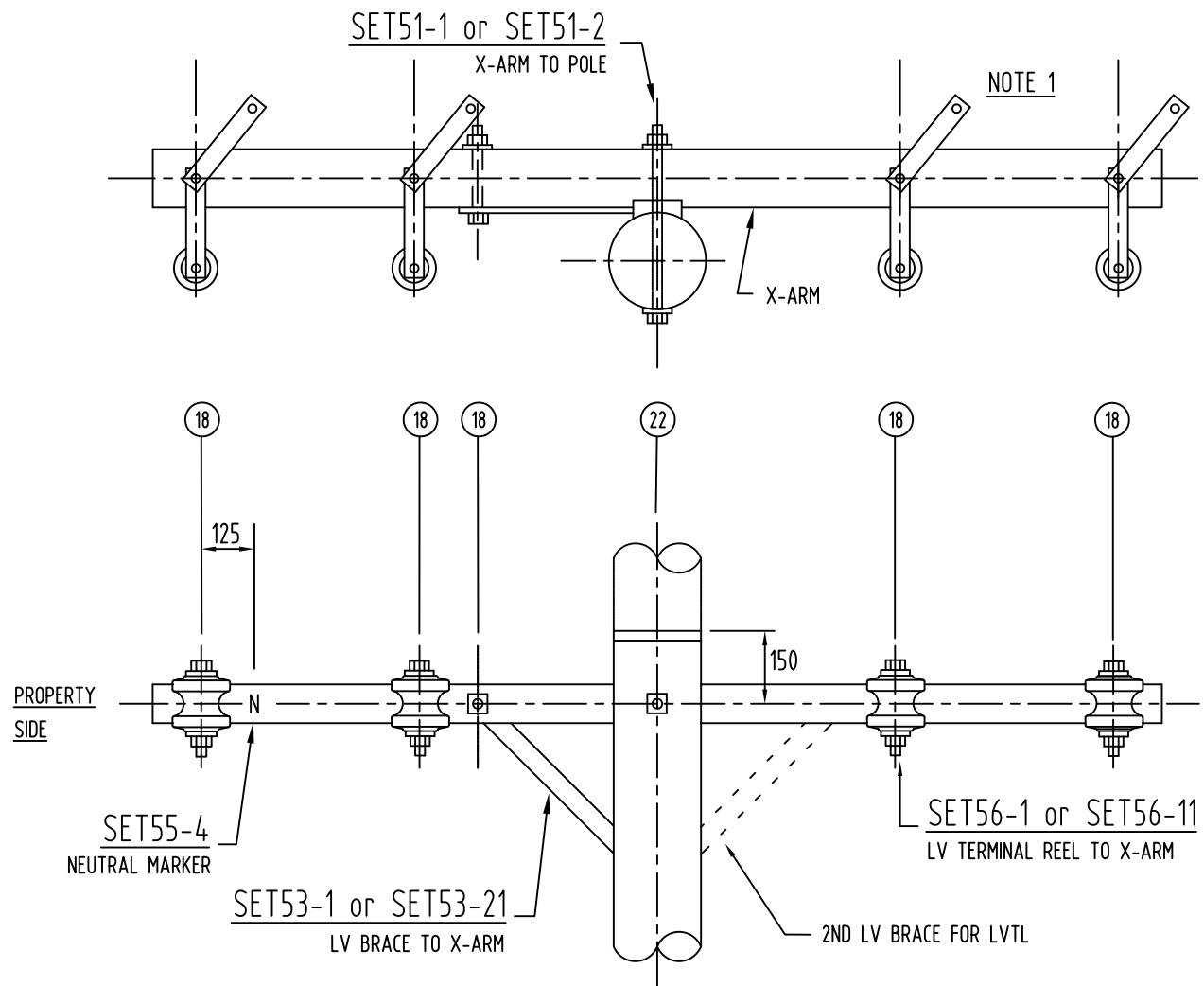

1. FOR FUTURE SHACKLE CONSTRUCTION.
2. LVTL REQUIRES TWO ARM BRACES
3. LV NEUTRALS IN COASTAL AREAS MUST BE DOUBLE CLAMPED

| | | | | | | | | | | | | | | | | | | | | | | | |
|---|--|----------|--|--|--|--|--|--|------------------------------|--------------|--|--|--|--|--------------|--|------|--|---------------------|-----------|--|---------|--|
| C | ORIGINAL ISSUE | | | | | | |  energex © COPYRIGHT 2018 ENERGEX This drawing must not be reproduced in part or whole without written permission from ENERGEX | OVERHEAD CONSTRUCTION MANUAL | | | | | | | | | | APP'D Paul Rainbird | TECH STDS | | AUTOCAD | |
| | DATE | 18/09/18 | | | | | | | DATE | 31-05-96 | | | | | 4920-A4 | | | | F | | | | |
| | APPD | F.ZAINI | | | | | | | REC'D | John Tunney | | | | | SECT | | PAGE | | | | | | |
| | CKD | P.RELF | | | | | | | CKD | Greg Dowling | | | | | 3 | | 6 | | | | | | |
| | DRN | P.RELF | | | | | | | DWN | M. Welsh | | | | | SHEET 1 OF 1 | | | | | | | | |
| | ADDED LVTL AND MOVED LVT2 FROM PAGE 3-10 | | | | | | | | | | | | | | | | | | FILE: | | | | |
| | | | | | | | | LV CONSTRUCTION LVT, LVT2, LVTL LV TERMINATION CONSTRUCTION (WOOD POLE) | | | | | | | | | | | | | | | |

CU LIST -

LVSUA

SET51-1 1

SET53-1 1

SET55-1 4

SET55-4 1

19799 (XARM) 1

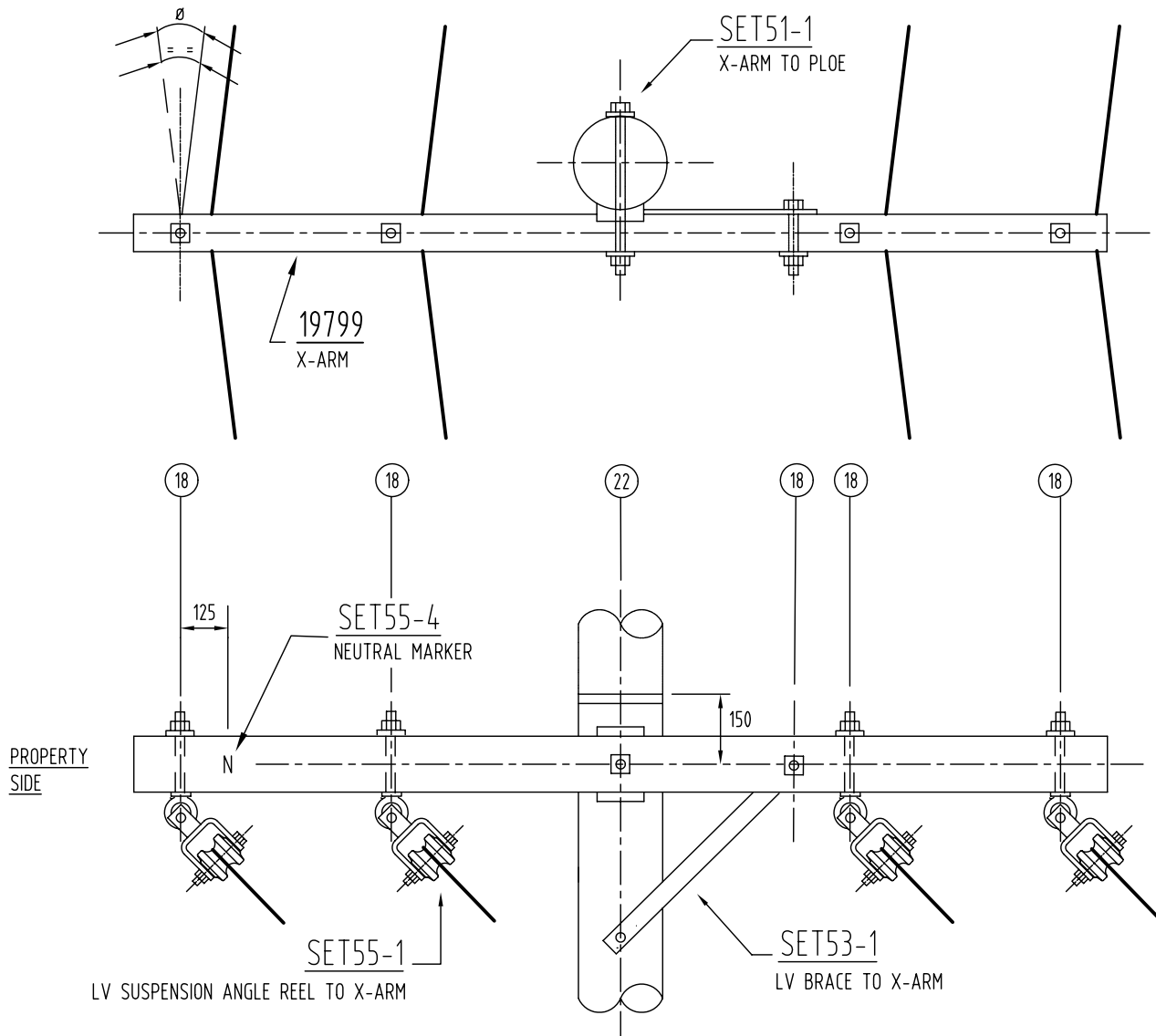

| | | | | | |
|----------------|----------|----------|---------|------------|----------------------|
| ORIGINAL ISSUE | DATE | APPD | CKD | DRN | Composite x-arm used |
| C | D | D | D | D | |
| | 15/11/06 | KNUTTALL | JTUNNEY | GJAYAVEERA | |



©COPYRIGHT 2006 ENERGEX

This drawing must not be reproduced in part or whole without written permission from ENERGEX

OVERHEAD CONSTRUCTION MANUAL

LV CONSTRUCTION

LVSUA

LV SUSPENSION ANGLE CONSTRUCTION (WOOD POLE)

APP'D Paul Rainbird

DATE 31-05-96

REC'D John Tunney

CKD Greg Dowling

DWN M. Welsh

TECH STDS AUTOCAD

4920-A4 D

SECT PAGE

3 7

SHEET 1 OF 1

FILE:ocm\s3\ohc3-7d.dwg

CU LIST -

LVU

SET51-1 1

SET53-1 1

SET55-2 4

SET55-4 1

19799 (XARM) 1

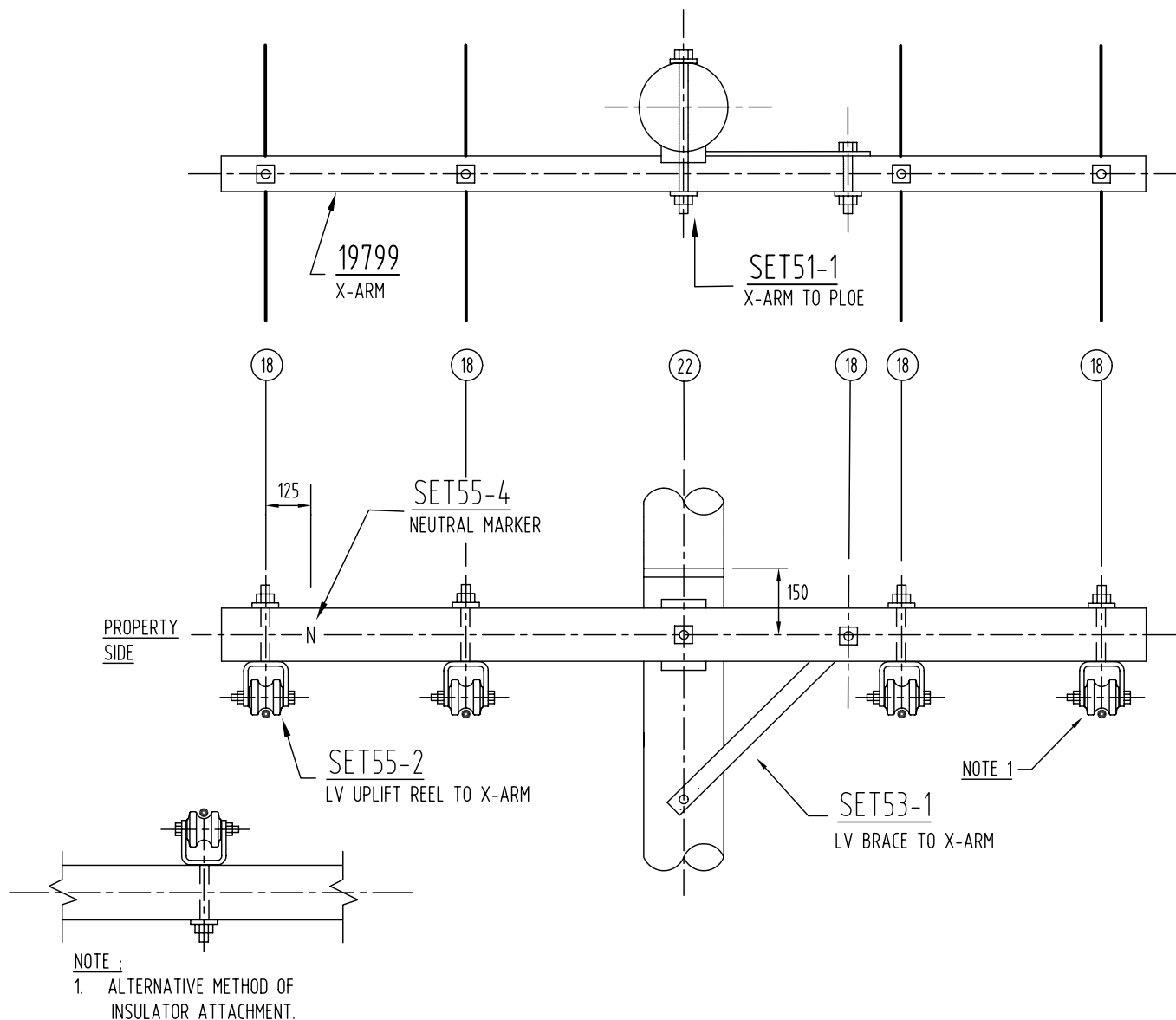

| | | | | | | | | | |
|----------------|------|----------|------|-----------|-----|----------|-----|------------|----------------------------|
| ORIGINAL ISSUE | DATE | 15/11/06 | APPD | K.NUTTALL | CKD | J.TUNNEY | DRN | G.JAYAWERA | COMPOSITE X-ARM INTRODUCED |
| C | D | | | | | | | | |



©COPYRIGHT 2006 ENERGEX

This drawing must not be reproduced in part or whole without written permission from ENERGEX

OVERHEAD CONSTRUCTION MANUAL

LV CONSTRUCTION

LVU

LV UPLIFT CONSTRUCTION (WOOD POLE)

APP'D Paul Rainbird

DATE 31-05-96

REC'D John Tunney

CKD Greg Dowling

DWN M. Welsh

TECH STDS AUTOCAD

4920-A4 D

SECT PAGE

3 8

SHEET 1 OF 1

FILE:ocm\s3\ohc3-8d.dwg

PAGE INTENTIONALLY BLANK

| | | | | | | | | | | | | | | | | |
|----------------|------|----------|--------------|-----|-------|-----|--------|------------------------------------|--|---|------------------------------|--|---------------------|--------------|--------|---------|
| ORIGINAL ISSUE | DATE | 18/09/18 | APPD F.ZAINI | CKD | PRELF | DRN | P.RELF | CONSTRUCTION MOVED TO PAGE 3--5 | |  © COPYRIGHT 2018 ENERGEX This drawing must not be reproduced in part or whole without written permission from ENERGEX | OVERHEAD CONSTRUCTION MANUAL | | APP'D Paul Rainbird | TECH STDS | | AUTOCAD |
| | | | | | | | | | | | LV CONSTRUCTION | | DATE 31-05-96 | 4920-A4 | | G |
| | | | | | | | | | | | | | REC'D John Tunney | SECT 3 | PAGE 9 | |
| | | | | | | | | | | | | | CKD Greg Dowling | SHEET 1 OF 1 | | |
| | | | | | | | | | | | | | DWN M. Welsh | FILE: | | |

PAGE INTENTIONALLY BLANK

| | | | | | | | | | | | | | | | | | |
|----------------|------|----------|------|---------|-----|--------|-----|--------|------------------------------------|--|---|------------------------------|--|---------------------|--------------|---------|---------|
| ORIGINAL ISSUE | DATE | 18/09/18 | APPD | F.ZAINI | CKD | P.RELF | DRN | P.RELF | CONSTRUCTION MOVED TO PAGE 3--6 | |  © COPYRIGHT 2018 ENERGEX This drawing must not be reproduced in part or whole without written permission from ENERGEX | OVERHEAD CONSTRUCTION MANUAL | | APP'D Paul Rainbird | TECH STDS | | AUTOCAD |
| | | | | | | | | | | | | LV CONSTRUCTION | | DATE 31-05-96 | 4920-A4 | | G |
| | | | | | | | | | | | | | | REC'D John Tunney | SECT 3 | PAGE 10 | |
| | | | | | | | | | | | | | | CKD Greg Dowling | SHEET 1 OF 1 | | |
| | | | | | | | | | | | | | | DWN M. Welsh | FILE: | | |

77

4

1

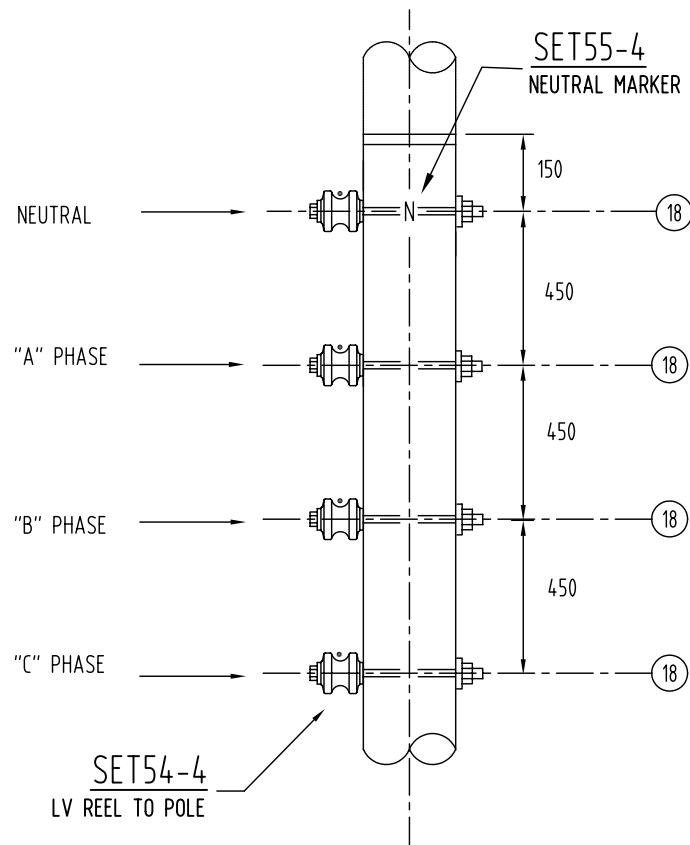

| | | | | | | | | | | | | | | | | | | | | | | | | | | |
|---|-------------------|--|---|--------------------------|----------|------|----------|--|-----|---------|---|-----|-----------|--|------------------|--|--|---|---|--|--|---------------------|-----------|--|---------|--|
| C | ORIGINAL ISSUE | | D | DATE | 15/11/06 | APPD | KNUTTALL | | CKD | JTUNNEY | | DRN | GJAYAWERA | | TEMPLATE CHANGED | | | <div> energex</div> <div>©COPYRIGHT 2006 ENERGEX</div> <div>This drawing must not be reproduced in part or whole without written permission from ENERGEX</div> | OVERHEAD CONSTRUCTION MANUAL | | | APP'D Paul Rainbird | TECH STDS | | AUTOCAD | |
| | DATE | | | 31-05-96 | | | 4920-A4 | | | | D | | | | | | | | | | | | | | | |
| | REC'D John Tunney | | | SECT | | | 3 | | | PAGE | | | 11 | | | | | | | | | | | | | |
| | CKD Greg Dowling | | | SHEET 1 OF 1 | | | | | | | | | | | | | | | | | | | | | | |
| | DWN M. Welsh | | | FILE:ocm\s3\ohc3-11d.dwg | | | | | | | | | | | | | | | | | | | | | | |
| | | | | | | | | | | | | | | | | | | | <div>LV CONSTRUCTION</div> <div>LVV</div> <div>LV VERTICAL CONSTRUCTION (WOOD POLE)</div> | | | | | | | |

CU LIST -

LVVA

SET55-3

4

SET55-4

1

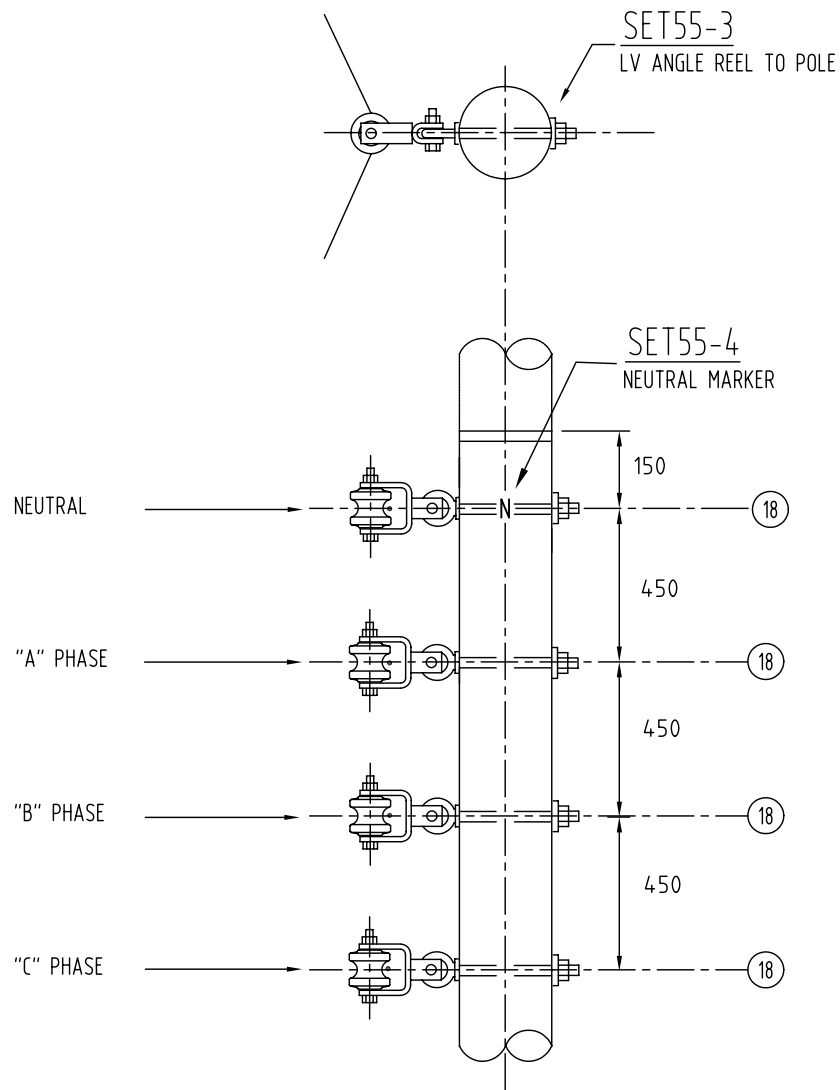

| | | | | | | | | | |
|----------------|------|----------|------|-----------|-----|----------|-----|-------------|------------------|
| ORIGINAL ISSUE | DATE | 15/11/06 | APPD | K.NUTTALL | CKD | J.TUNNEY | DRN | G.JAYAWEERA | TEMPLATE CHANGED |
| C | D | | | | | | | | |



©COPYRIGHT 2006 ENERGEX

This drawing must not be reproduced in part or whole without written permission from ENERGEX

OVERHEAD CONSTRUCTION MANUAL

LV CONSTRUCTION

LVVA

LV VERTICAL ANGLE CONSTRUCTION
(WOOD POLE)

APP'D Paul Rainbird

DATE 31-05-96

REC'D John Tunney

CKD Greg Dowling

DWN M. Welsh

TECH STDS AUTOCAD

4920-A4 D

| | |
|------|------|
| SECT | PAGE |
| 3 | 12 |

SHEET 1 OF 1

FILE:ocm\s3\och3-12d.dwg

CU LIST -

LVVT

SET55-3

4

SET55-4

1

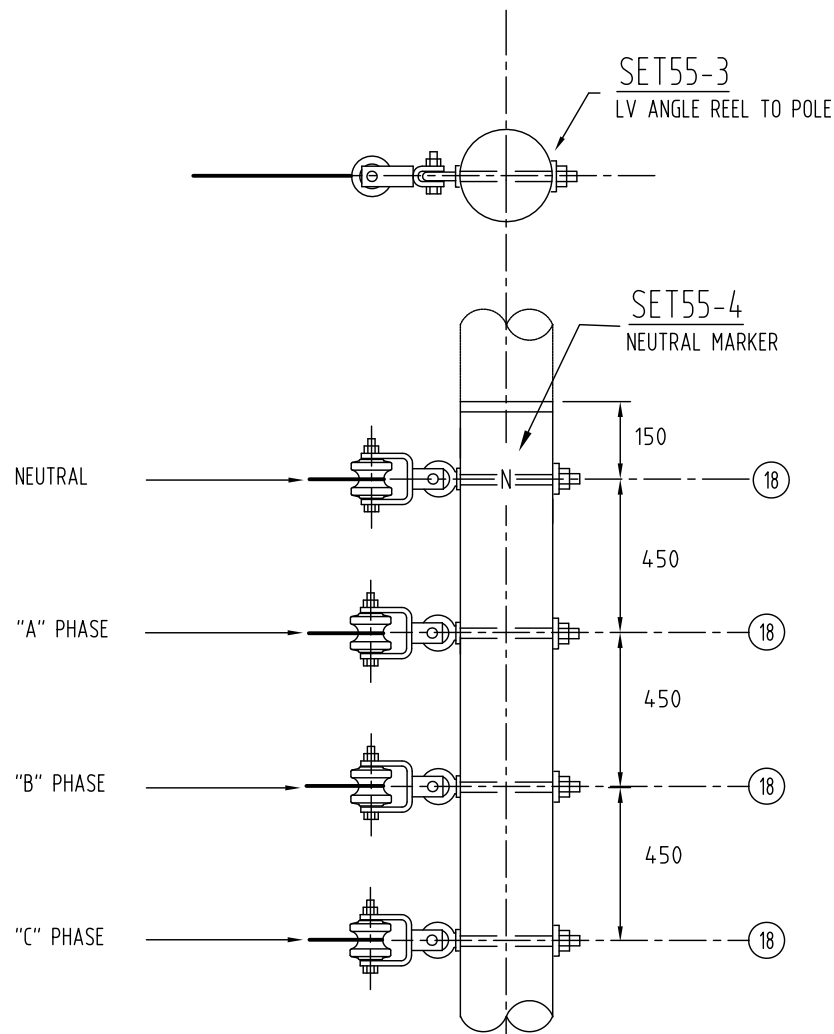

NOTE

1. LV NEUTRALS IN COASTAL AREAS MUST BE DOUBLE CLAMPED

| | | | | | | | | | | | | | |
|----------------|----------------|---|--|--|--|--|--|---------------------|--|--------------|--|---------|--|
| ORIGINAL ISSUE | DATE |  © COPYRIGHT 2014 ENERGEX This drawing must not be reproduced in part or whole without written permission from ENERGEX | | | | OVERHEAD CONSTRUCTION MANUAL | | APP'D Paul Rainbird | | TECH STDS | | AUTOCAD | |
| | | | | | | | | DATE 31-05-96 | | 4920-A4 | | E | |
| | APP'D F. ZAINI | | | | | LV CONSTRUCTION | | REC'D John Tunney | | SECT | | PAGE | |
| | CKD P. RELF | | | | | | | CKD Greg Dowling | | 3 | | 13 | |
| | DRN M. SHAW | | | | | | | DWN M. Welsh | | SHEET 1 OF 1 | | FILE: | |
| ADDED NOTE 1 | | | | | | LVVT | | | | | | | |
| | | | | | | LV VERTICAL TERMINATION CONSTRUCTION (WOOD POLE) | | | | | | | |

CU LIST -

LVVS

| | |
|---------|---|
| SET55-3 | 8 |
| SET54-3 | 4 |
| SET55-4 | 1 |

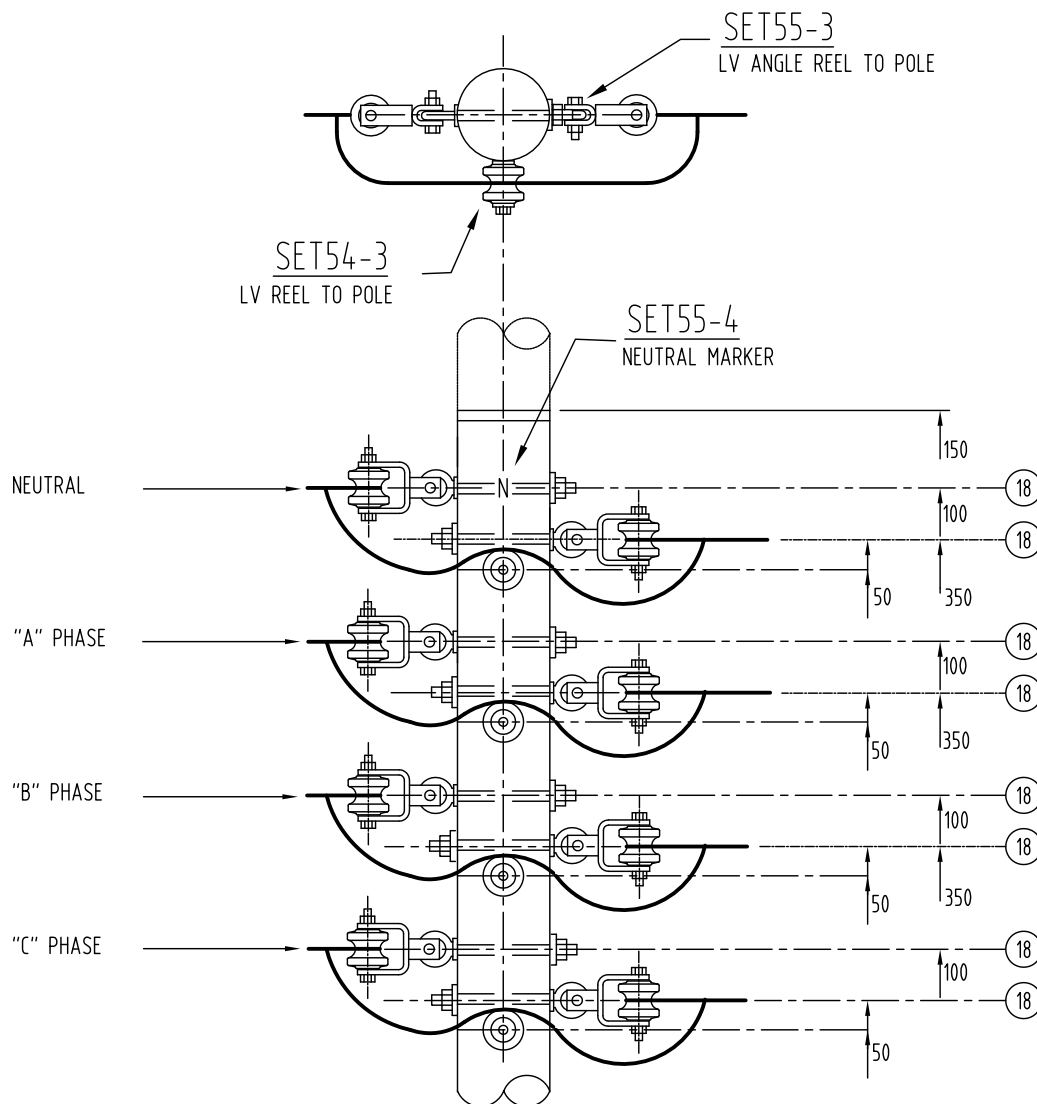

NOTE

1. LV NEUTRALS IN COASTAL AREAS MUST BE DOUBLE CLAMPED

| | | | | | | | | | | | | | | | |
|---|----------------|---------------|--|--|--|--|--|--|--|---------------------|--------------|--|---------|---|--|
| C | ORIGINAL ISSUE | | | | | |  ©COPYRIGHT 2014 ENERGEX This drawing must not be reproduced in part or whole without written permission from ENERGEX | OVERHEAD CONSTRUCTION MANUAL | | APP'D Paul Rainbird | TECH STDS | | AUTOCAD | | |
| | E | DATE 29/12/14 | | | | | | | | DATE 31-05-96 | 4920-A4 | | | E | |
| | APPD F. ZAINI | | | | | | | | | REC'D John Tunney | SECT 3 | | PAGE 14 | | |
| | CKD P. RELF | | | | | | | | | CKD Greg Dowling | SHEET 1 OF 1 | | | | |
| | DRN M. SHAW | | | | | | | | | DWN M. Welsh | FILE: | | | | |
| | | ADDED NOTE 1 | | | | | | LV CONSTRUCTION | | | | | | | |
| | | | | | | | | LVVS | | | | | | | |
| | | | | | | | | LV VERTICAL SHACKLE CONSTRUCTION (WOOD POLE) | | | | | | | |

CU LIST -

LVPTU

| | |
|--------------|---|
| SET51-4 | 1 |
| SET53-3 | 1 |
| SET55-2 | 4 |
| SET55-4 | 1 |
| 21251 (XARM) | 1 |

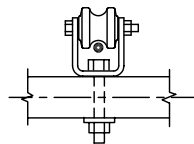
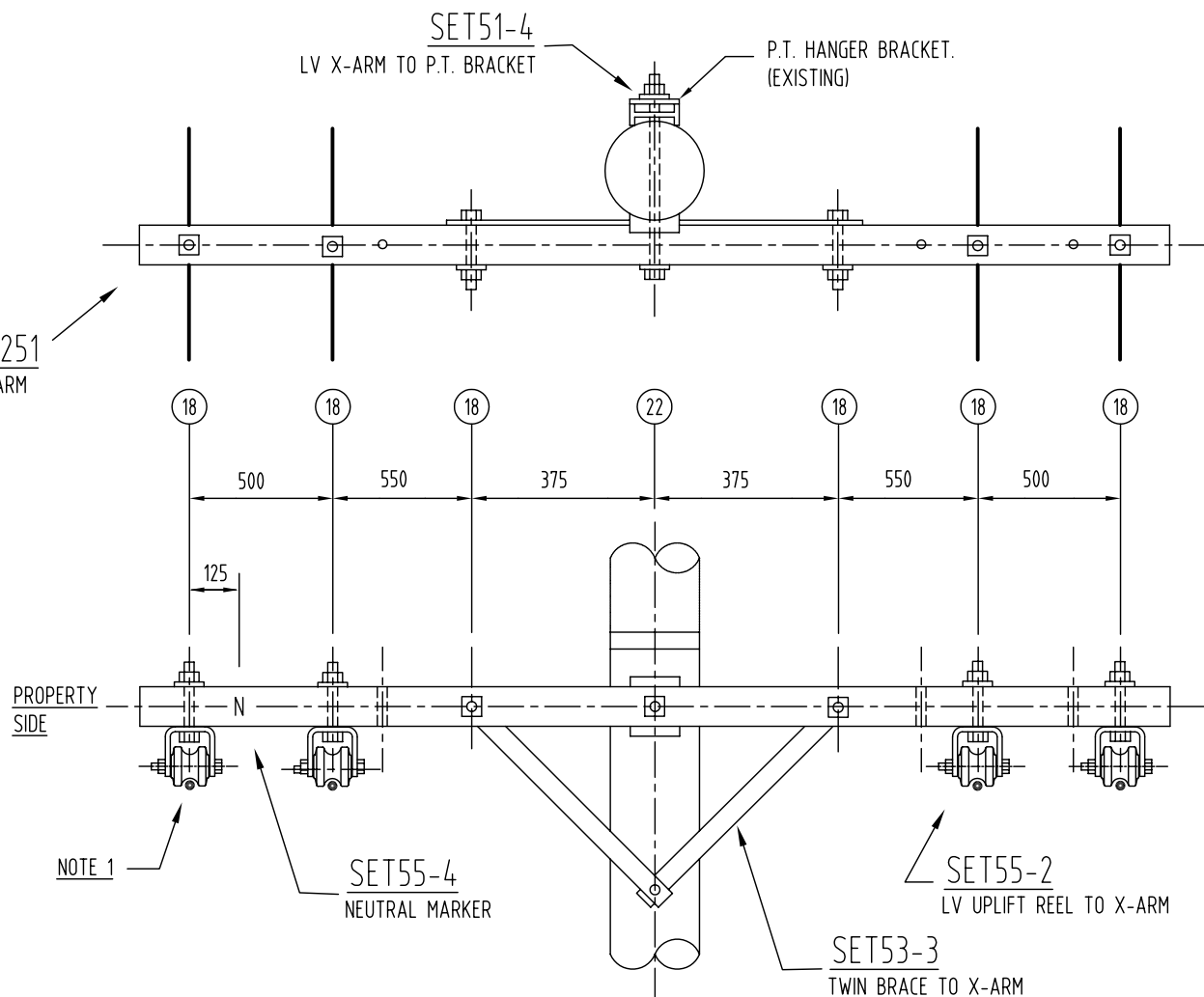
21251
X-ARM

NOTE

1. ALTERNATIVE METHOD OF
INSULATOR ATTACHMENT.

| | | | | | | |
|----------------|---------|----------|---------|----------|----------|----------------------------|
| ORIGINAL ISSUE | DATE | REVISION | APPD | CKD | DRN | UPDATED FOR COMPOSITE XARM |
| D | 24-5-09 | F | RENGISH | J.TUNNEY | J.TUNNEY | |



©COPYRIGHT 2009 ENERGEX

This drawing must not be
reproduced in part or
whole without written
permission from ENERGEX

OVERHEAD CONSTRUCTION MANUAL

LV CONSTRUCTION

LVPTU

LV P.T. UPLIFT CONSTRUCTION
(WOOD POLE)

APP'D Paul Rainbird

DATE 31-05-96

REC'D John Tunney

CKD Greg Dowling

DWN M. Welsh

TECH STDS AUTOCAD

4920-A4 F

SECT PAGE

3 15

SHEET 1 OF 1

FILE:ocm\s3\ohc3-15e.dwg

CU LIST -

LVPTS

| | |
|--------------|---|
| SET51-4 | 1 |
| SET53-4 | 1 |
| SET56-2 | 4 |
| SET55-4 | 1 |
| 21251 (XARM) | 1 |

SET56-2
LV SHACKLE REEL TO X-ARM

21251
X-ARM

SET51-4
LV X-ARM TO P.T. BRACKET

P.T. HANGER BRACKET
(EXISTING)

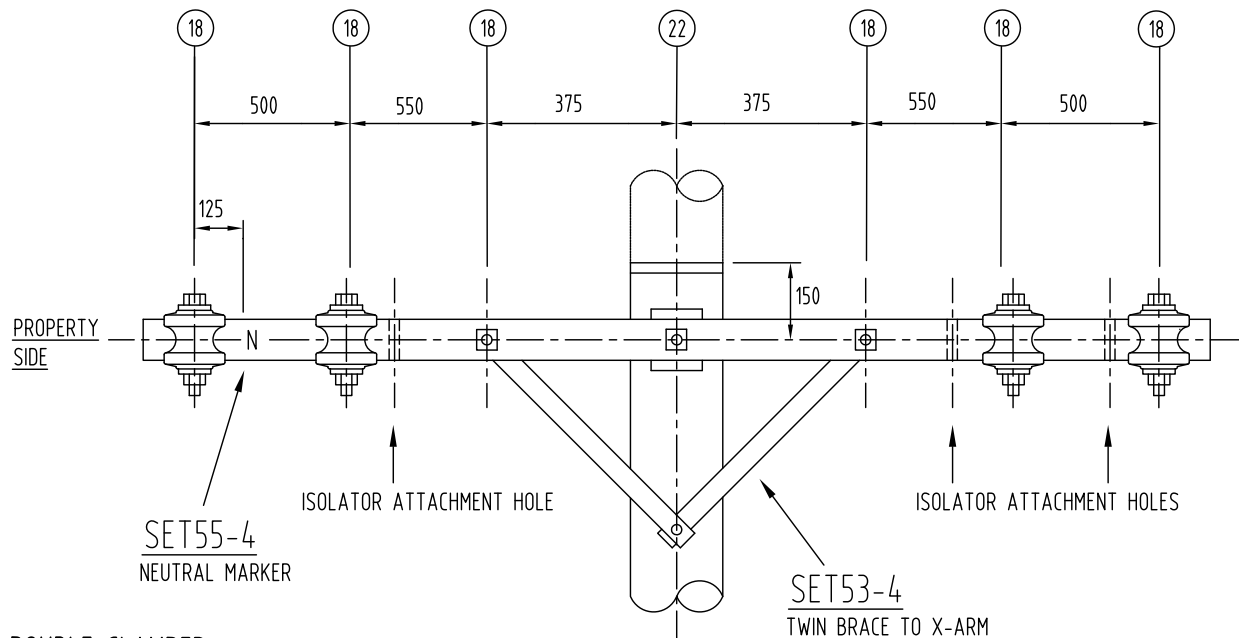

NOTE

1. LV NEUTRALS IN COASTAL AREAS MUST BE DOUBLE CLAMPED

| | | | | | |
|----------------|----------|----------|---------|---------|------------|
| ORIGINAL ISSUE | DATE | APP'D | CKD | DRN | ADDED NOTE |
| C | 29/12/14 | F. ZAINI | P. RELF | M. SHAW | 1 |
| F | | | | | |



© COPYRIGHT 2014 ENERGEX

This drawing must not be reproduced in part or whole without written permission from ENERGEX

OVERHEAD CONSTRUCTION MANUAL

LV CONSTRUCTION

LVPTS

LV P.T. SHACKLE CONSTRUCTION
(WOOD POLE)

APP'D Paul Rainbird

DATE 31-05-96

REC'D John Tunney

CKD Greg Dowling

DWN M. Welsh

TECH STDS AUTOCAD

4920-A4 F

SECT PAGE

3 16

SHEET 1 OF 1

FILE:

CU LIST -

LVPTT

| | |
|---------|---|
| SET51-4 | 1 |
| SET53-4 | 1 |
| SET56-1 | 4 |
| SET55-4 | 1 |

21251 (XARM) 1

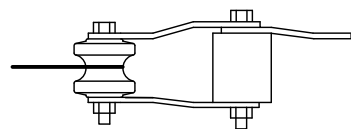

SECTION A-A

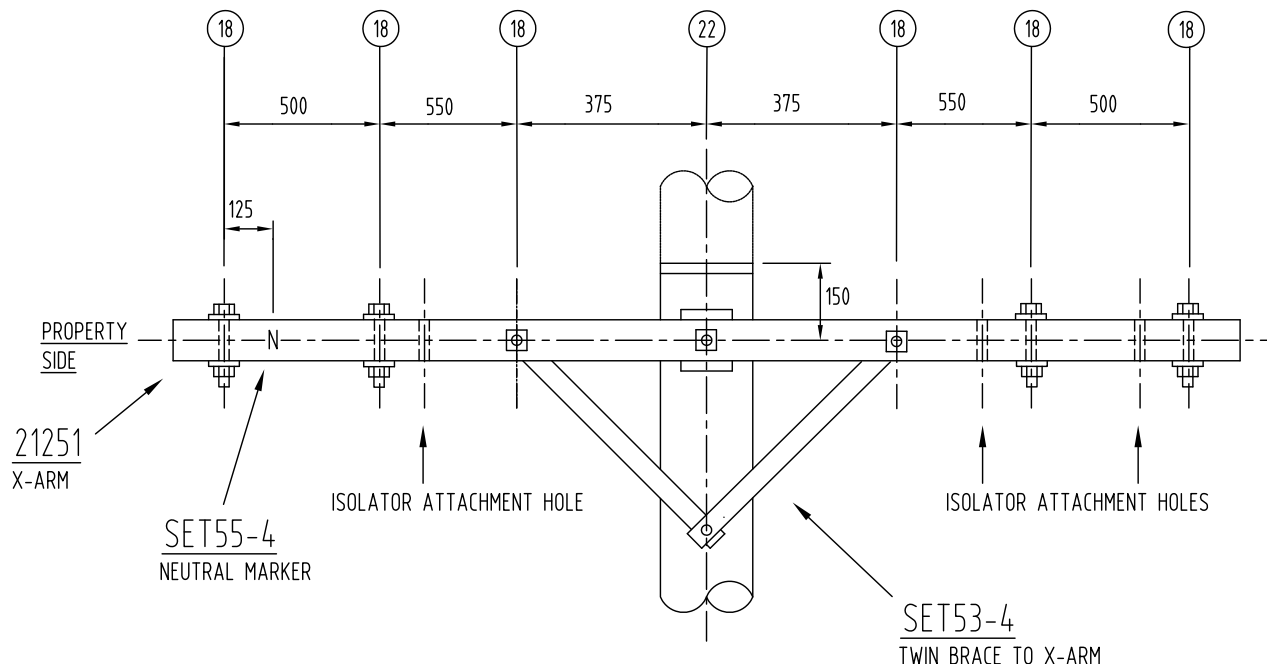
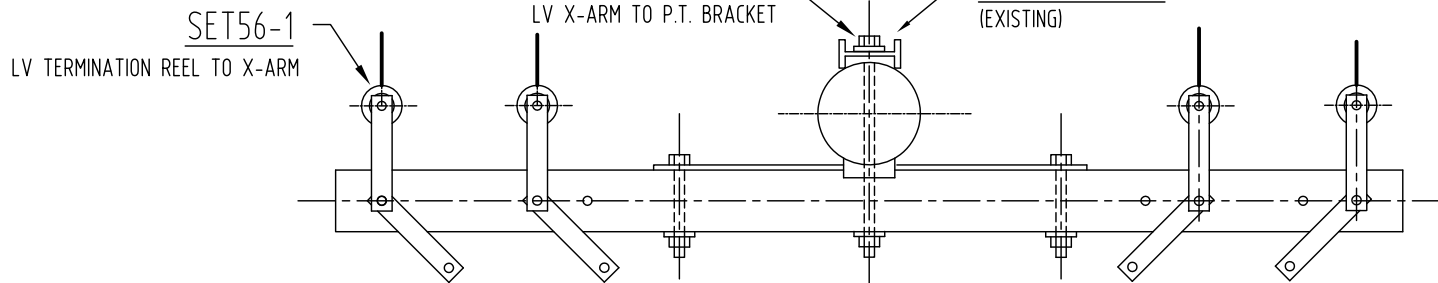

NOTE

1. LV NEUTRALS IN COASTAL AREAS MUST BE DOUBLE CLAMPED

| | | | | | |
|----------------|----------|-------|----------|---------|------------|
| ORIGINAL ISSUE | DATE | APP'D | CKD | DRN | ADDED NOTE |
| C | 29/12/14 | F | F. ZAINI | P. PREL | M. SHAW |



© COPYRIGHT 2014 ENERGEX

This drawing must not be reproduced in part or whole without written permission from ENERGEX

OVERHEAD CONSTRUCTION MANUAL

LV CONSTRUCTION

LVPTT

LV P.T. TERMINATION CONSTRUCTION (WOOD POLE)

APP'D Paul Rainbird

DATE 31-05-96

REC'D John Tunney

CKD Greg Dowling

DWN M. Welsh

TECH STDS AUTOCAD

4920-A4 F

SECT PAGE

3 17

SHEET 1 OF 1

FILE:

CU LIST -

LVPTS2

| | |
|--------------|---|
| SET51-5 | 1 |
| SET53-4 | 2 |
| SET56-3 | 4 |
| SET52-4 | 4 |
| SET52-2 | 4 |
| SET55-4 | 2 |
| 14299 (XARM) | 2 |

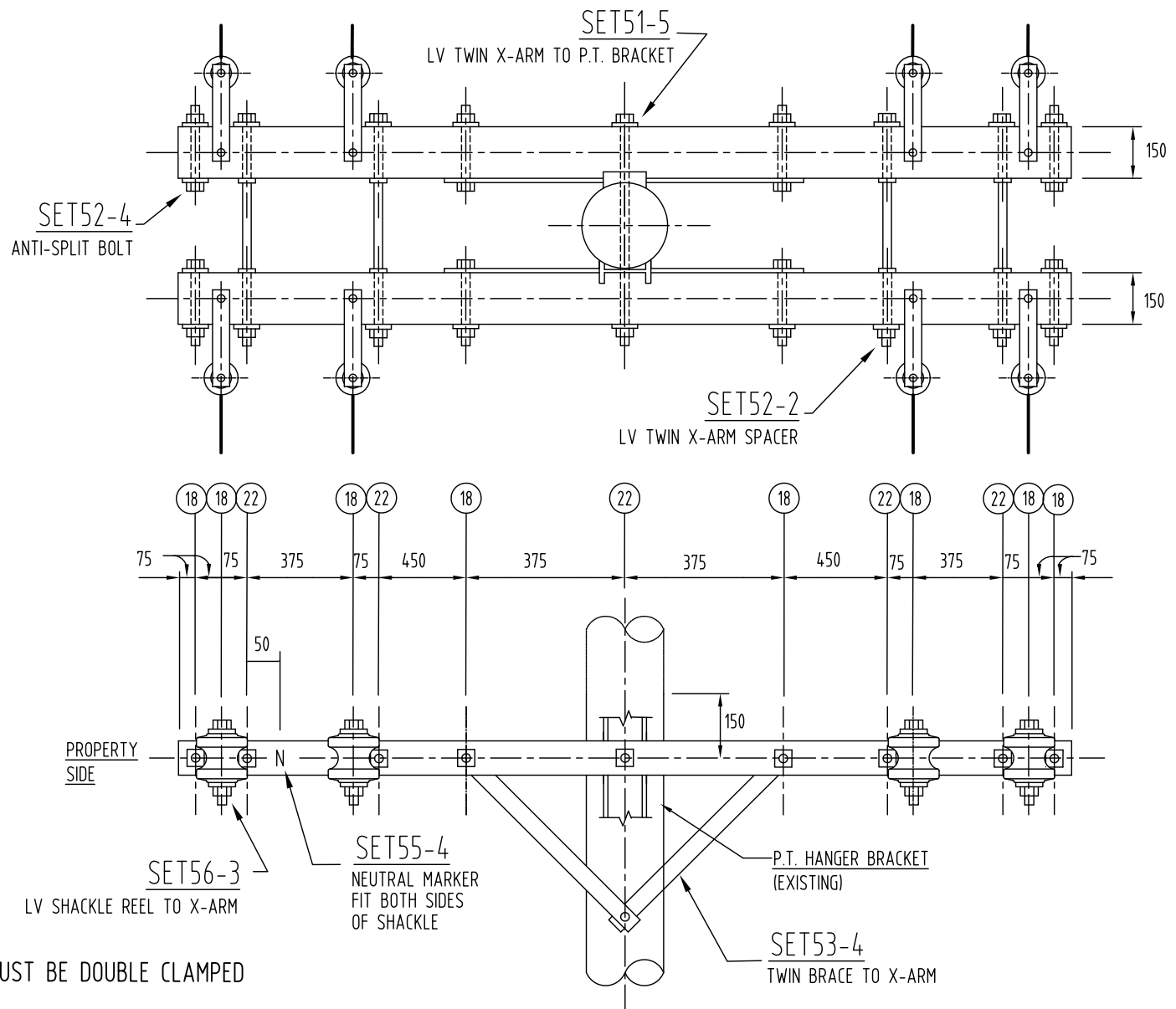

NOTE

1. LV NEUTRALS IN COASTAL AREAS MUST BE DOUBLE CLAMPED

| | | | | | | | | | | | | | | | |
|----------------|-------------------|--|---------------|-------------|-------------|--------------|--|--|--|--|---------------------|-----------|---------|---------|--|
| ORIGINAL ISSUE | DATE 29/12/14 | | APPD F. ZAINI | CKD P. RELF | DRN M. SHAW | ADDED NOTE 1 | |  ©COPYRIGHT 2014 ENERGEX This drawing must not be reproduced in part or whole without written permission from ENERGEX | OVERHEAD CONSTRUCTION MANUAL | | APP'D Paul Rainbird | TECH STDS | | AUTOCAD | |
| | DATE 31-05-96 | | | | | | | | LV CONSTRUCTION | | 4920-A4 | | E | | |
| | REC'D John Tunney | | | | | | | | LVPTS2 | | SECT 3 | | PAGE 18 | | |
| | CKD Greg Dowling | | | | | | | | LV P.T. SHACKLE CONSTRUCTION /TWIN X-ARM (WOOD POLE) | | SHEET 1 OF 1 | | | | |
| | DWN M. Welsh | | | | | | | | | | FILE: | | | | |

CU LIST -

LVPTT2

SET51-5 1

SET53-4 2

SET56-4 4

SET52-4 4

SET52-2 4

SET55-4 2

14299 (XARM) 2

SET52-4
ANTI-SPLIT BOLT

NOTE 1.

SET51-5
LV TWIN X-ARM TO P.T. BRACKETSET52-2
LV TWIN X-ARM SPACERPROPERTY
SIDESET56-4
LV TERMINATION REEL TO X-ARMSET55-4
NEUTRAL MARKER
NOTE 2P.T. HANGER BRACKET
(EXISTING)SET53-4
TWIN BRACE TO X-ARM

NOTE

1. TERMINATION FITTED TO EITHER X-ARM.
2. FIT MARKER TO BOTH SIDES OF SHACKLE.
3. LV NEUTRALS IN COASTAL AREAS MUST BE DOUBLE CLAMPED

| | | | | |
|----------------|----------------|-------------|-------------|--------------|
| ORIGINAL ISSUE | DATE 29/12/14 | | | |
| | APP'D F. ZAINI | CKD P. RELF | DRN M. SHAW | ADDED NOTE 3 |
| C | E | | | |



© COPYRIGHT 2014 ENERGEX

This drawing must not be reproduced in part or whole without written permission from ENERGEX

OVERHEAD CONSTRUCTION MANUAL

LV CONSTRUCTION

LVPTT2

LV P.T. TERM CONSTRUCTION /TWIN X-ARM
(WOOD POLE)

APP'D Paul Rainbird

DATE 31-05-96

REC'D John Tunney

CKD Greg Dowling

DWN M. Welsh

TECH STDS AUTOCAD

4920-A4 E

SECT 3 PAGE 19

SHEET 1 OF 1

FILE:

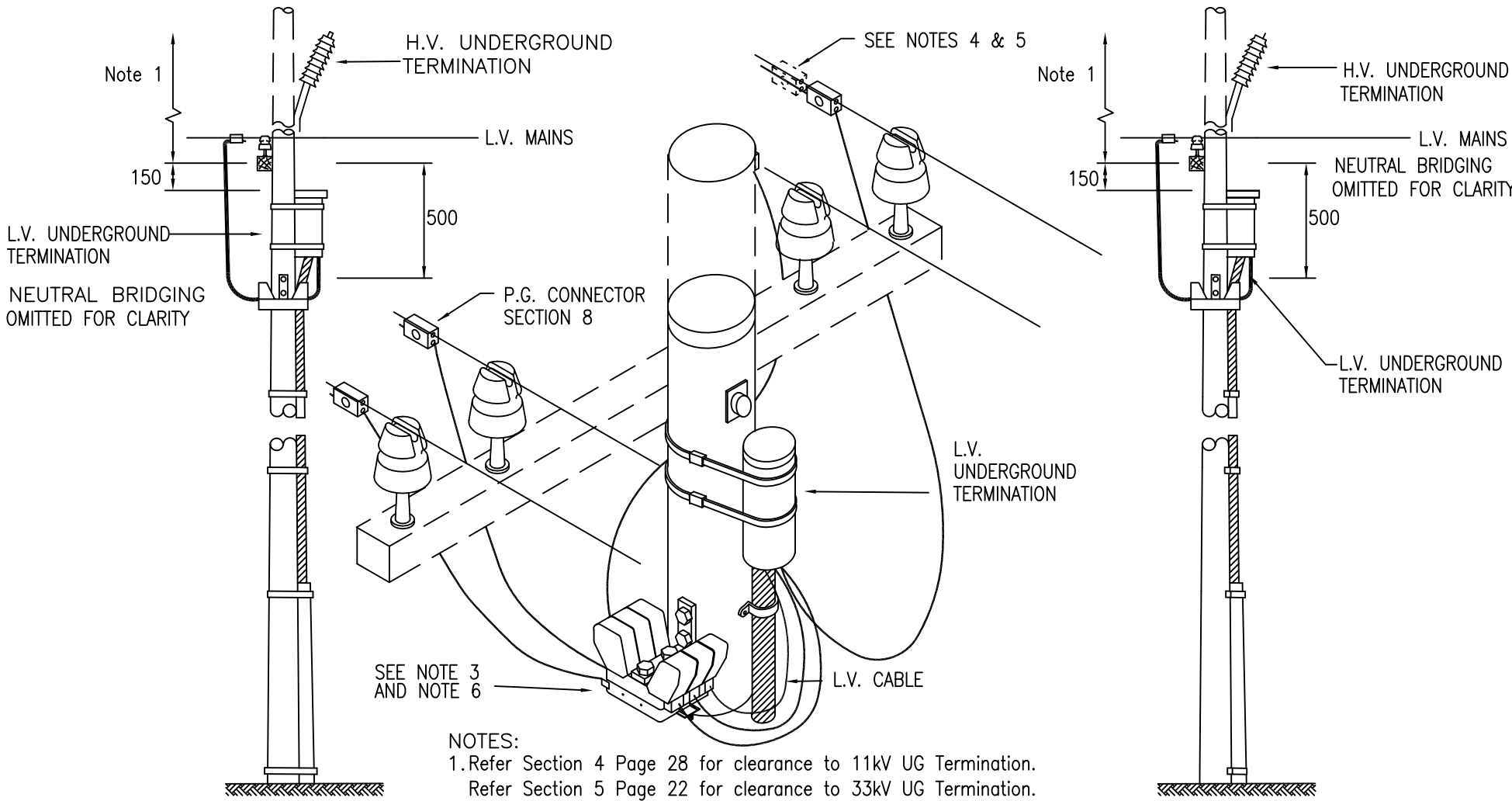

CONCRETE POLE

WOOD POLE

- NOTES:
- 1. Refer Section 4 Page 28 for clearance to 11kV UG Termination.
Refer Section 5 Page 22 for clearance to 33kV UG Termination.
 - 2. Switch not required when UG supplies a single pillar.
 - 3. Lugs shall be insulated. Heatshrink if required.
 - 4. LV neutrals in coastal areas must be double clamped.
 - 5. The LV neutral connecting OH mains to UG tails directly from a transformer must be double clamped.
 - 6. Install LV Fuses (Set102-1 or 102-4) if existing fusing is inadequate or no fusing exist. Use Links (SET102-2) only if existing OH LV Fusing is adequate.

| | | | | | | | | | | | | | | | | | | | | | |
|---|----------------|---------------|--|----------------|----------------|--------------|--------------|---|--|---------------------|--|--------------|--|---------|--|--|--|--|--|--|--|
| A | ORIGINAL ISSUE | DATE 23/03/16 | | APP'D F. Zaini | CKD J. Lansley | DRN F. Zaini | Added Note 6 |  © COPYRIGHT 2016 ENERGEX This drawing must not be reproduced in part or whole without written permission from ENERGEX | OVERHEAD CONSTRUCTION MANUAL LV CONSTRUCTION LV U/G POLE TERMINATION | APP'D Paul Rainbird | | TECH STDS | | AUTOCAD | | | | | | | |
| | | | | | | | | | | DATE 31-05-96 | | 4920-A41 | | | | | | | | | |
| | | | | | | | | | | REC'D John Tunney | | SECT | | PAGE | | | | | | | |
| | | | | | | | | | | CKD Greg Dowling | | 3 | | 20 | | | | | | | |
| | | | | | | | | | | DWN M. Welsh | | SHEET 1 OF 1 | | | | | | | | | |
| | | | | | | | | | | FILE: | | | | | | | | | | | |

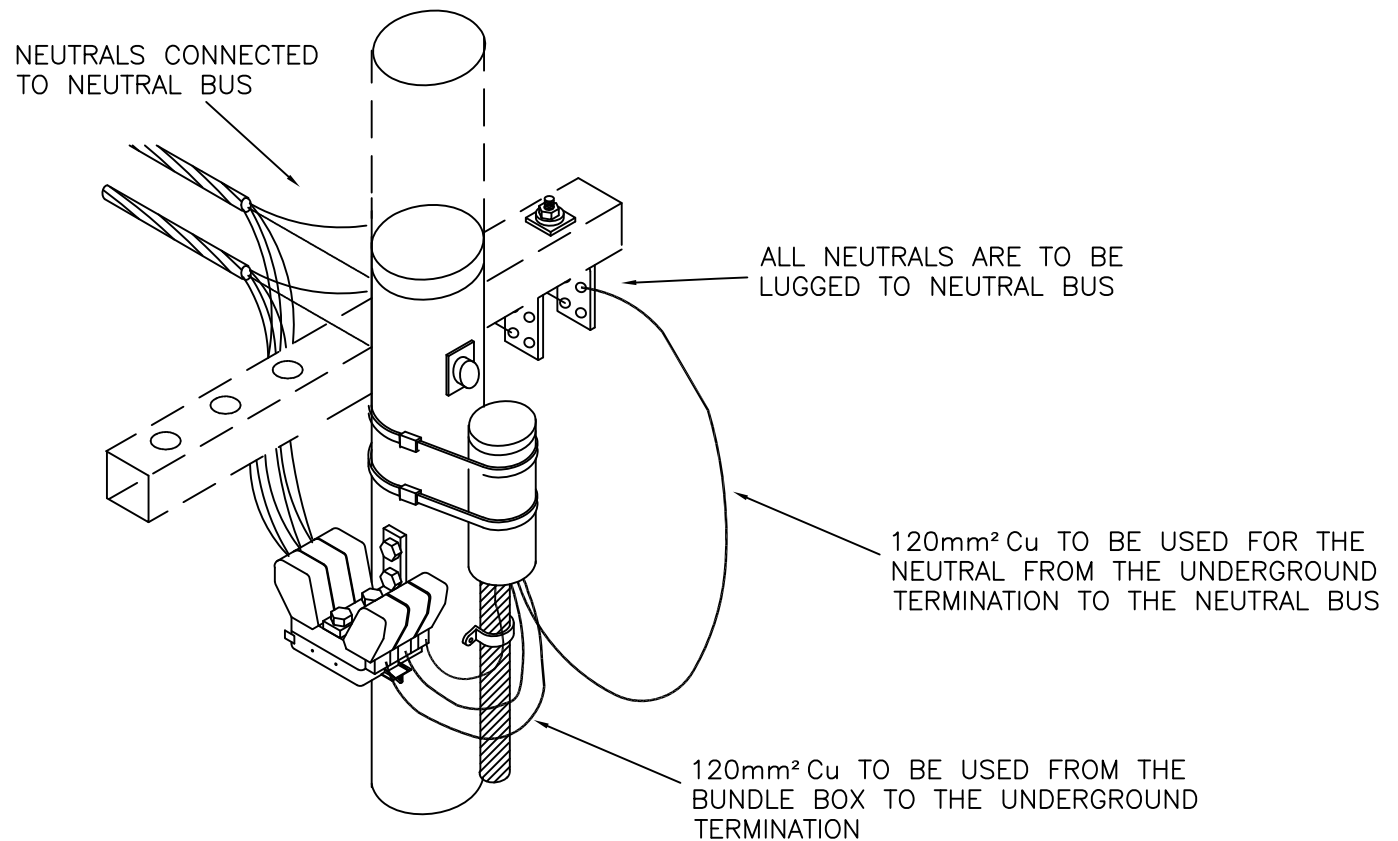

NOTES:

1. All neutral connections to be made at the Neutral bus
2. Refer Section 3 Page 20 for detailed Termination Construction and applicable additional notes.
3. 120mm² Cu to be used from the Bundle Box to the Underground Termination

| | | | | | | | | |
|----------------|---|---|--|--|-----------------|--------------|------|---------|
| ORIGINAL ISSUE | A |  <p>©COPYRIGHT 2019 ENERGEX This drawing must not be reproduced in part or whole without written permission from ENERGEX</p> | OVERHEAD CONSTRUCTION MANUAL | | APP'D F. ZAINI | TECH STDS | | AUTOCAD |
| | | | LV CONSTRUCTION | | DATE 21/05/2019 | 4920-A4 | | A |
| | | | LV U/G POLE TERMINATION | | REC'D .. | SECT | PAGE | |
| | | | Alternate bridging using the Neutral BUS | | CKD J. CHUNG | 3 | 21 | |
| | | | | | DWN P. Relf | SHEET 1 OF 1 | | FILE: |

CU LIST -

LVPS

SET56-2

3

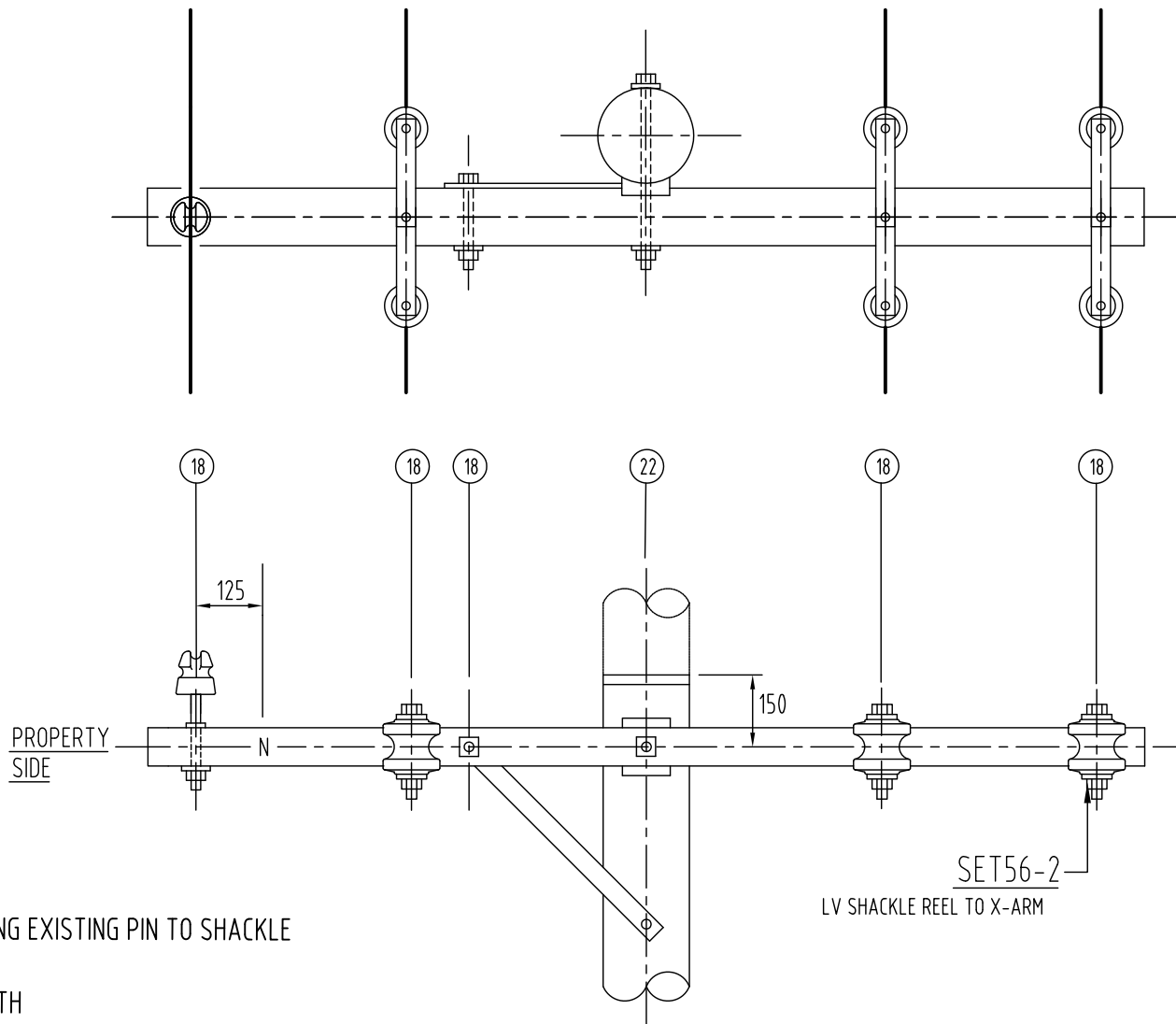

NOTE

1. CONSTRUCTION CAN ONLY BE USED WHEN CONVERTING EXISTING PIN TO SHACKLE
2. TENSION TO BE T440 OR SLACKER
3. ONLY TO BE USED WITH SPANS a) <60m SPAN LENGTH
b) <15° DEVIATION



© COPYRIGHT 2015 ENERGEX

This drawing must not be reproduced in part or whole without written permission from ENERGEX

OVERHEAD CONSTRUCTION MANUAL

LV CONSTRUCTION

LVPS

LV PIN TO SHACKLE CONSTRUCTION
(WOOD POLE)

| | | | | |
|-------|----------|--------------|------|---------|
| APP'D | F.Zaini | TECH STDS | | AUTOCAD |
| DATE | 31-03-15 | 4920-A4 | | A |
| REC'D | .. | SECT | PAGE | |
| CKD | P.Judge | 3 | 31 | |
| DWN | P.Relf | SHEET 1 OF 1 | | FILE: |

ORIGINAL ISSUE

A

CU LIST -

LVABC/SU3
LVABC/SU3-1

| | | |
|----------|---|---|
| SET101-1 | 1 | 1 |
| 10598 | 1 | |
| 18990 | | 1 |

LVABC/SU3 - (3 PHASE)

LVABC/SU3-1 - (SINGLE PHASE)

RIBBED CORE
IS NEUTRAL10598 or 18990
SUSPENSION CLAMP

SET101-1

300
MINLVABC 2 or 4 x 95mm²LVABC SUSPENSION CONSTRUCTION - (300mm LONG HOOK BOLT)

CU LIST -

LVABC/SU4
LVABC/SU4-1

| | | |
|----------|---|---|
| SET101-2 | 1 | 1 |
| 10598 | 1 | |
| 18990 | | 1 |

LVABC/SU4 - (3 PHASE)

LVABC/SU4-1 - (SINGLE PHASE)

RIBBED CORE
IS NEUTRAL10598 or 18990
SUSPENSION CLAMP

SET101-2

300
MINLVABC 2 or 4 x 95mm²LVABC SUSPENSION CONSTRUCTION - (400mm LONG HOOK BOLT)

| | | | | | |
|----------------|----------|-----------|----------|------------|------------------|
| ORIGINAL ISSUE | DATE | APP'D | CKD | DRN | TEMPLATE CHANGED |
| A | 15/11/06 | K.NUTTALL | J.TUNNEY | G.JAYAWERA | |
| E | | | | | |



©COPYRIGHT 2006 ENERGEX

This drawing must not be
reproduced in part or
whole without written
permission from ENERGEX

OVERHEAD CONSTRUCTION MANUAL

LV CONSTRUCTIONLVABC/SU3, LVABC/SU4
LVABC SUSPENSION CONSTRUCTION
(WOOD POLE)

APP'D Paul Rainbird

DATE 31-05-96

REC'D John Tunney

CKD Greg Dowling

DWN M. Welsh

TECH STDS AUTOCAD

4920-A4 E

SECT 3
PAGE 101

SHEET 1 OF 1

FILE:ocm\s3\ohc3-101e.dwg

CU LIST -

LVABC/A
LVABC/A-1

| | | |
|----------|---|---|
| SET101-1 | 1 | 1 |
| 10599 | 1 | 1 |
| 14799 | 1 | 1 |
| 10598 | 2 | |
| 18990 | | 2 |

LVABC/A - (3 PHASE)

LVABC/A-1 - (SINGLE PHASE)

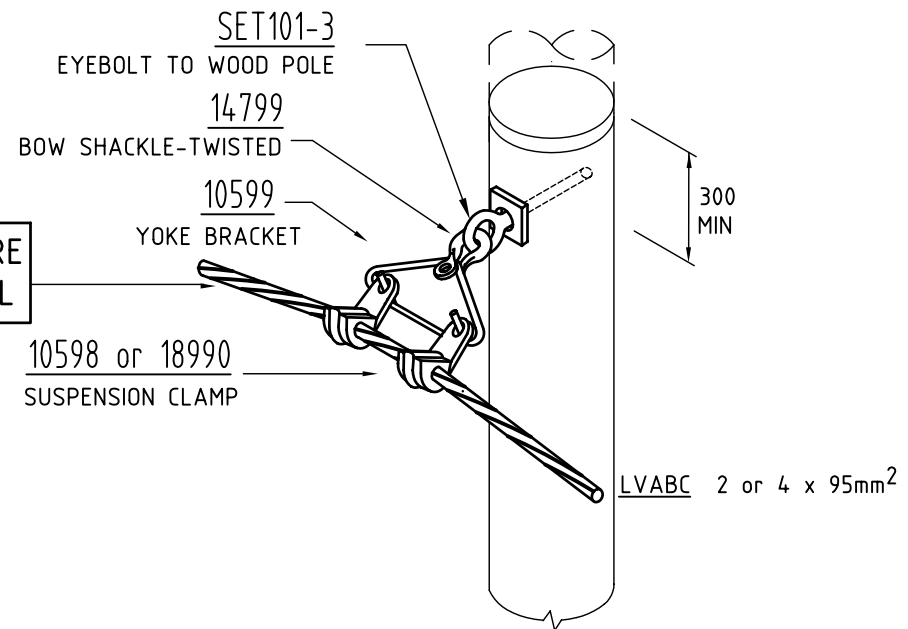
LVABC ANGLE CONSTRUCTIONRIBBED CORE
IS NEUTRAL

| | | | | | | | | | | | | | | | | |
|---|----------------|--|--|--|--|--|--|---|---------------------|--|---------------------------|--|----------|--|--|--|
| A | ORIGINAL ISSUE | | | | | |  ©COPYRIGHT 2006 ENERGEX This drawing must not be reproduced in part or whole without written permission from ENERGEX | OVERHEAD CONSTRUCTION MANUAL LV CONSTRUCTION LVABC/A LVABC ANGLE CONSTRUCTION (WOOD POLE) | APP'D Paul Rainbird | | TECH STDS | | AUTOCAD | | | |
| | DATE 15/11/06 | | | | | | | | DATE 31-05-96 | | 4920-A4 | | D | | | |
| | APPD K.NUTTALL | | | | | | | | REC'D John Tunney | | SECT 3 | | PAGE 102 | | | |
| | CKD J.TUNNEY | | | | | | | | CKD Greg Dowling | | SHEET 1 OF 1 | | | | | |
| | DRN G.JAYAWERA | | | | | | | | DWN M. Welsh | | FILE:ocm\s3\ohc3-102d.dwg | | | | | |
| | | | | | | | | | | | | | | | | |
| | | | | | | | | | | | | | | | | |
| | | | | | | | | | | | | | | | | |
| | | | | | | | | | | | | | | | | |
| | | | | | | | | | | | | | | | | |
| | | | | | | | | | | | | | | | | |
| | | | | | | | | | | | | | | | | |
| | | | | | | | | | | | | | | | | |
| | | | | | | | | | | | | | | | | |
| | | | | | | | | | | | | | | | | |
| | | | | | | | | | | | | | | | | |
| | | | | | | | | | | | | | | | | |
| | | | | | | | | | | | | | | | | |
| | | | | | | | | | | | | | | | | |
| | | | | | | | | | | | | | | | | |
| | | | | | | | | | | | | | | | | |
| | | | | | | | | | | | | | | | | |
| | | | | | | | | | | | | | | | | |
| | | | | | | | | | | | | | | | | |
| | | | | | | | | | | | | | | | | |
| | | | | | | | | | | | | | | | | |
| | | | | | | | | | | | | | | | | |
| | | | | | | | | | | | | | | | | |
| | | | | | | | | | | | | | | | | |
| | | | | | | | | | | | | | | | | |
| | | | | | | | | | | | | | | | | |
| | | | | | | | | | | | | | | | | |
| | | | | | | | | | | | | | | | | |
| | | | | | | | | | | | | | | | | |
| | | | | | | | | | | | | | | | | |
| | | | | | | | | | | | | | | | | |
| | | | | | | | | | | | | | | | | |
| | | | | | | | | | | | | | | | | |
| | | | | | | | | | | | | | | | | |
| | | | | | | | | | | | | | | | | |
| | | | | | | | | | | | | | | | | |
| | | | | | | | | | | | | | | | | |
| | | | | | | | | | | | | | | | | |
| | | | | | | | | | | | | | | | | |
| | | | | | | | | | | | | | | | | |
| | | | | | | | | | | | | | | | | |
| | | | | | | | | | | | | | | | | |
| | | | | | | | | | | | | | | | | |
| | | | | | | | | | | | | | | | | |
| | | | | | | | | | | | | | | | | |
| | | | | | | | | | | | | | | | | |
| | | | | | | | | | | | | | | | | |
| | | | | | | | | | | | | | | | | |
| | | | | | | | | | | | | | | | | |
| | | | | | | | | | | | | | | | | |
| | | | | | | | | | | | | | | | | |
| | | | | | | | | | | | | | | | | |
| | | | | | | | | | | | | | | | | |
| | | | | | | | | | | | | | | | | |
| | | | | | | | | | | | | | | | | |
| | | | | | | | | | | | | | | | | |
| | | | | | | | | | | | | | | | | |
| | | | | | | | | | | | | | | | | |
| | | | | | | | | | | | | | | | | |
| | | | | | | | | | | | | | | | | |
| | | | | | | | | | | | | | | | | |
| | | | | | | | | | | | | | | | | |
| | | | | | | | | | | | | | | | | |
| | | | | | | | | | | | | | | | | |
| | | | | | | | | | | | | | | | | |
| | | | | | | | | | | | | | | | | |
| | | | | | | | | | | | | | | | | |
| | | | | | | | | | | | | | | | | |
| | | | | | | | | | | | | | | | | |
| | | | | | | | | | | | | | | | | |
| | | | | | | | | | | | | | | | | |
| | | | | | | | | | | | | | | | | |
| | | | | | | | | | | | | | | | | |
| | | | | | | | | | | | | | | | | |
| | | | | | | | | | | | | | | | | |
| | | | | | | | | | | | | | | | | |
| | | | | | | | | | | | | | | | | |
| | | | | | | | | | | | | | | | | |
| | | | | | | | | | | | | | | | | |
| | | | | | | | | | | | | | | | | |
| | | | | | | | | | | | | | | | | |
| | | | | | | | | | | | | | | | | |
| | | | | | | | | | | | | | | | | |
| | | | | | | | | | | | | | | | | |
| | | | | | | | | | | | | | | | | |
| | | | | | | | | | | | | | | | | |
| | | | | | | | | | | | | | | | | |
| | | | | | | | | | | | | | | | | |
| | | | | | | | | | | | | | | | | |
| | | | | | | | | | | | | | | | | |

CU LIST -

LVABC/T

| | |
|----------|---|
| SET101-3 | 1 |
| 22520 | 4 |
| 10597 | 1 |
| 10604 | 1 |

RIBBED CORE
IS NEUTRAL

SET101-3
EYEBOLT TO WOOD POLE

10597
STRAIN CLAMP

LVABC
4 x 95mm²

300
MIN

22520
CAPS

LVABC/T - LVABC TERMINATION CONSTRUCTION

NOTE

1. LV NEUTRALS IN COASTAL AREAS MUST BE DOUBLE CLAMPED

CU LIST -

LVABC/S

| | |
|----------|---|
| SET101-4 | 1 |
| 22520 | 4 |
| 10597 | 2 |
| 10604 | 5 |

RIBBED CORE
IS NEUTRAL

SET101-4
EYEBOLT & EYENUT TO POLE

10597
STRAIN CLAMP

LVABC
4 x 95mm²

300
MIN

STRAIN CLAMP

SEE NOTE 1

22520
CAPS

10604
CONNECTOR

LVABC/S - LVABC SHACKLE CONSTRUCTION

| ORIGINAL ISSUE | DATE | APP'D | CKD | DRN | ADDED NOTE 1 | ADDED SECOND NEUTRAL CLAMP |
|----------------|----------|----------|---------|---------|--------------|----------------------------|
| G | 29/12/14 | F. ZAINI | P. RELF | M. SHAW | | |



©COPYRIGHT 2014 ENERGEX

This drawing must not be reproduced in part or whole without written permission from ENERGEX

OVERHEAD CONSTRUCTION MANUAL

LV CONSTRUCTION

LVABC/T, LVABC/S
LVABC TERMINATION & SHACKLE CONSTRUCTION (WOOD POLE)

| | | | |
|-------|-----------|-----------|---------|
| APP'D | P. Pearl | TECH STDS | AUTOCAD |
| DATE | 31-05-96 | 4920-A4 | G |
| REC'D | | SECT | PAGE |
| CKD | R. Walker | 3 | 103 |
| DWN | M. Welsh | SHEET | 1 OF 1 |
| FILE: | | | |

CU LIST -

LVABC/DS2
LVABC/DS4

| | | |
|----------|---|---|
| SET102-2 | | 1 |
| SET102-4 | 1 | |
| 10604 | 1 | 1 |
| 14677 | 6 | 6 |
| 22520 | 1 | 1 |

LVABC/DS2 - LVABC 3PH FUSE SWITCH WITH 200A FUSES (SINGLE CIRCUIT)

LVABC/DS4 - LVABC 3PH FUSE SWITCH WITH 400A LINKS (SINGLE CIRCUIT)

NOTE

1. LV NEUTRALS IN COASTAL AREAS MUST BE DOUBLE CLAMPED

CU LIST -

LVABC/DS2T
LVABC/DS4T

| | | |
|----------|----|----|
| SET102-2 | | 1 |
| SET102-1 | 1 | |
| 10604 | 3 | 3 |
| 14677 | 12 | 12 |
| 22520 | 1 | 1 |

RIBBED CORE
IS NEUTRAL

JOIN BOTH
NEUTRALS

LVABC/DS2T - LVABC 3PH FUSE SWITCH WITH 315A FUSES (TWIN LVABC)

LVABC/DS4T - LVABC 3PH FUSE SWITCH WITH 400A LINKS (TWIN LVABC)

RIBBED CORE
IS NEUTRAL

LVABC/T CONSTRUCTION

SEE NOTE 1

22520
CAPS

300
MIN

250

LVABC 4 x 95mm²E

10604
CONNECTOR

SET102-2 or SET102-4
3PH FUSE SWITCH TO POLE

14677
TERM LUGS

FOOTPATH

PREFERRED MOUNTING SIDE
PHASING A,B,C, FROM FOOTPATH TO ROADWAY

ROADWAY

ALTERNATE MOUNTING SIDE

22520
CAPS

150

250

TWIN LVABC 4 x 95mm²E

SEE NOTE 1

10604
CONNECTOR

SET102-2 or SET102-1
3PH FUSE SWITCH TO POLE

14677
TERM LUGS



©COPYRIGHT 2016 ENERGEX

This drawing must not be reproduced in part or whole without written permission from ENERGEX

OVERHEAD CONSTRUCTION MANUAL

LV CONSTRUCTION

LVABC/DS2, DS4, DS2T, DS4T
3PH FUSE SWITCH CONSTRUCTION
(WOOD POLE)

| | | | |
|-------|-----------|-----------|---------|
| APP'D | P. Pearl | TECH STDS | AUTOCAD |
| DATE | 31-05-96 | 4920-A4 | I |
| REC'D | | SECT | PAGE |
| CKD | R. Walker | 3 | 104 |
| DWN | M. Welsh | SHEET | 1 OF 1 |
| FILE: | | | |

| | | | | | | | | | |
|----------------|------|------------|-------|----------|-----|---------|-----|---------|---|
| ORIGINAL ISSUE | DATE | 29/03/2016 | APP'D | F. ZAINI | CKD | P. RELF | DRN | P. RELF | DS4 and DS4T rating changed from 630A to 400A |
| A | 1 | | | | | | | | |

CU LIST -

LVABC/XS
LVABC/HA

| | | |
|----------|---|---|
| SET101-3 | 2 | 2 |
| 10597 | 2 | 2 |

LVABC/HA - LVABC HEAVY ANGLE CONSTRUCTION
LVABC/XS - LVABC CROSSCHECK CONSTRUCTION

FULLY RIBBED CORE
IS NEUTRAL

10597
STRAIN CLAMP

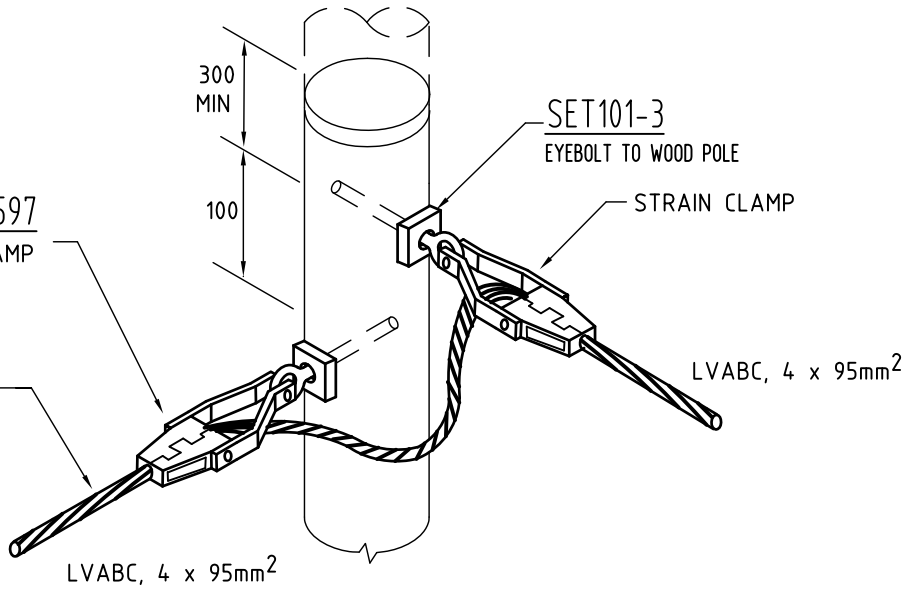

CU LIST -

LVABC/PTSU

| | |
|----------|---|
| SET102-3 | 2 |
| 2569 | 2 |
| 10598 | 1 |

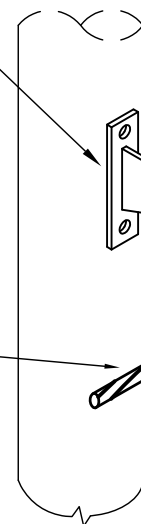
RIBBED CORE
IS NEUTRALSET102-3
EXT. BKT TO POLE2569
BOW SHACKLELVABC, 4 x 95mm²10598
SUSPENSION CLAMP

LVABC/PTSU - LVABC P.T. SUSPENSION CONSTRUCTION

CU LIST -

LVABC/PTS

| | |
|----------|---|
| SET102-3 | 2 |
| 2569 | 2 |
| 22520 | 1 |
| 8343 | 1 |
| 10597 | 2 |
| 10604 | 9 |

NOTE

1. THIS IS A 'FLYING' SHACKLE AND CANNOT BE USED TO STRAIN MAINS.
2. LV NEUTRALS IN COASTAL AREAS MUST BE DOUBLE CLAMPED

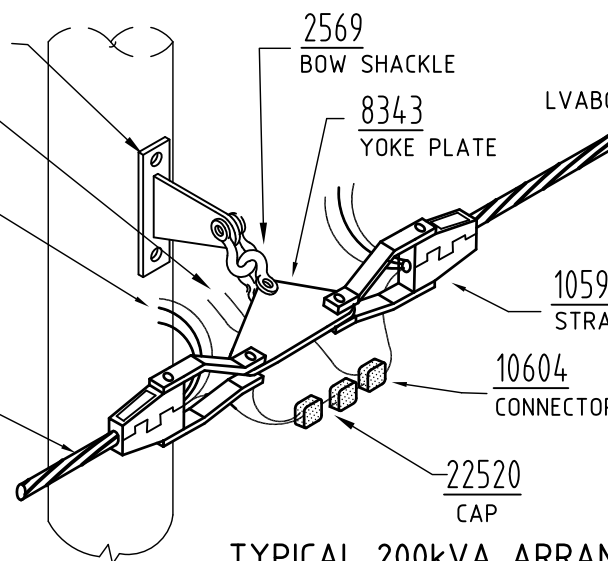
RIBBED CORE
IS NEUTRALSET102-3
EXT. BKT TO POLENEUTRAL TAILS TO
TRANSFORMERPHASE TAILS TO
3PH FUSE SWITCH2569
BOW SHACKLE8343
YOKE PLATELVABC, 4 x 95mm²10597
STRAIN CLAMP10604
CONNECTOR22520
CAP

LVABC/PTS - LVABC P.T. SHACKLE CONSTRUCTION

TYPICAL 200kVA ARRANGEMENT

| | | | | | |
|----------------|----------|-------|----------|---------|--------------|
| ORIGINAL ISSUE | DATE | APP'D | CKD | DRN | ADDED NOTE 2 |
| A | 29/12/14 | G | F. ZAINI | P. RELF | M. SHAW |



© COPYRIGHT 2014, ENERGEX

This drawing must not be reproduced in part or whole without written permission from ENERGEX

OVERHEAD CONSTRUCTION MANUAL

LV CONSTRUCTION
LVABC/PTSU, LVABC/PTS
LVABC P.T. CONSTRUCTION
(WOOD POLE)

| | | | |
|-------|-----------|-----------|---------|
| APP'D | P. Pearl | TECH STDS | AUTOCAD |
| DATE | 31-05-96 | 4920-A4 | G |
| REC'D | | SECT | PAGE |
| CKD | R. Walker | 3 | 106 |
| DWN | M. Welsh | SHEET | 1 OF 1 |
| FILE: | | | |

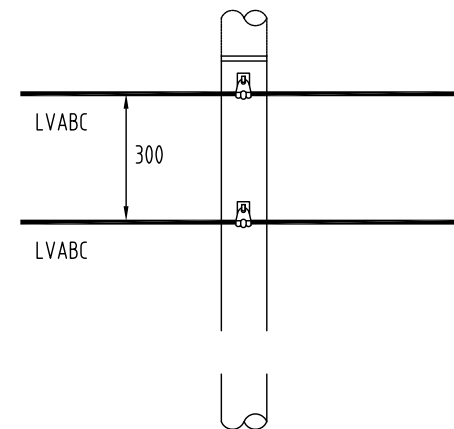
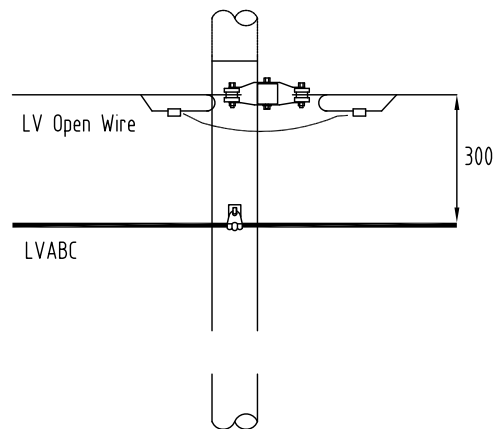
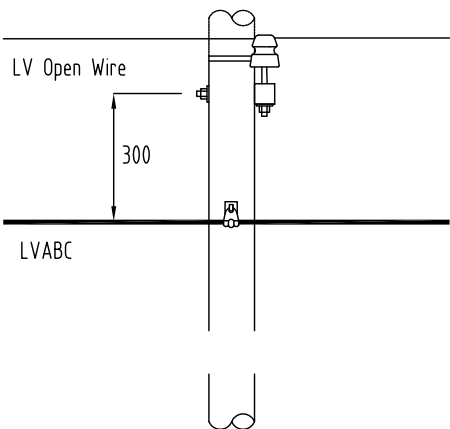
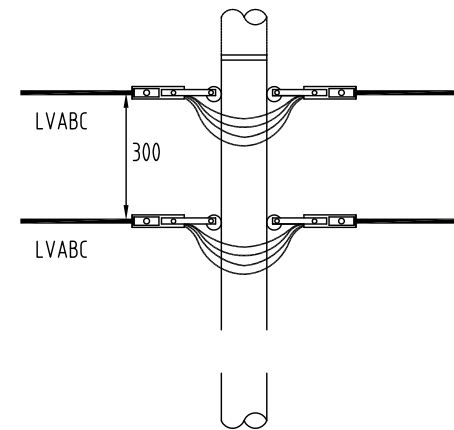
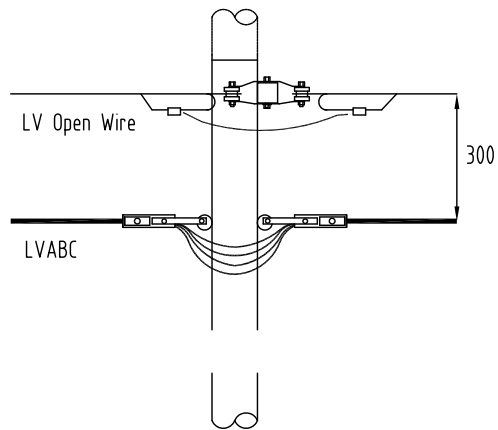
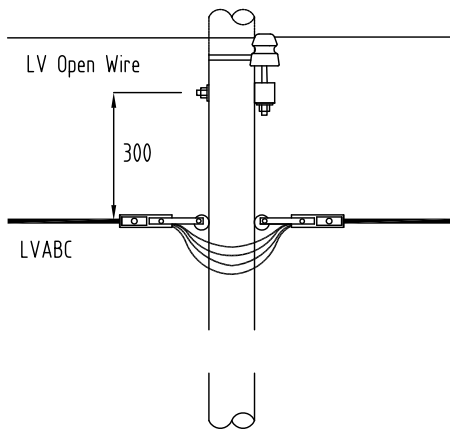

© COPYRIGHT 2011 ENERGEX

This drawing must not be reproduced in part or whole without written permission from ENERGEX

OVERHEAD CONSTRUCTION MANUAL

LV CONSTRUCTION

LV CLEARANCES

LVABC AND OPEN WIRE MAINS

APP'D Roy English

DATE 19-07-11

REC'D

CKD

DWN P.RELF

TECH STDS AUTOCAD

4920-A4 A

SECT PAGE

3 110

SHEET 1 OF 1

FILE:

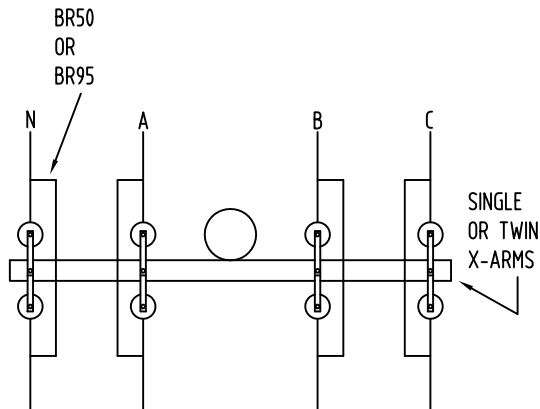

NORMAL BRIDGING

BELOW SINGLE OR TWIN X-ARMS

BRIDGING MODELS
PAGE 3-210

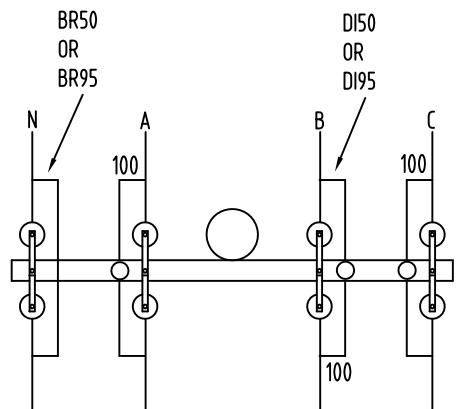

DISCONNECT BRIDGING (SINGLE)

BELOW SINGLE X-ARM

BRIDGING MODELS
PAGE 3-211

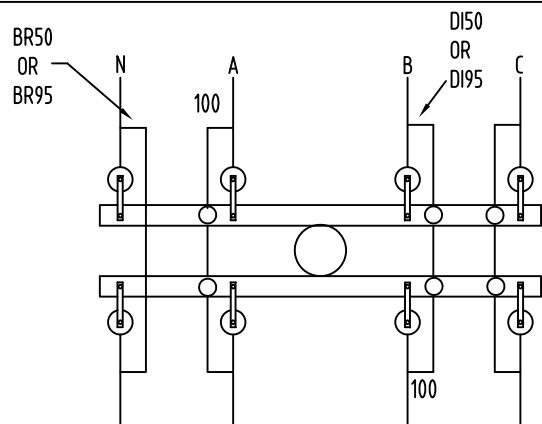

BRIDGING MODELS
PAGE 3-211

DISCONNECT BRIDGING (TWIN X-ARMS)

BELOW TWIN X-ARMS

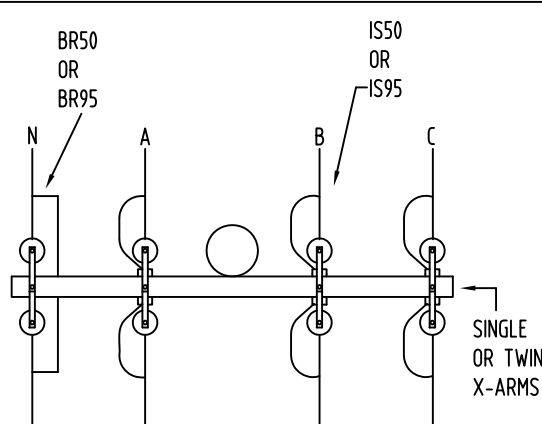

ISOLATING SWITCH

BELOW SINGLE OR TWIN X-ARMS

BRIDGING MODELS
PAGE 3-210

NOTE

1. LV NEUTRALS IN COASTAL AREAS MUST BE DOUBLE CLAMPED

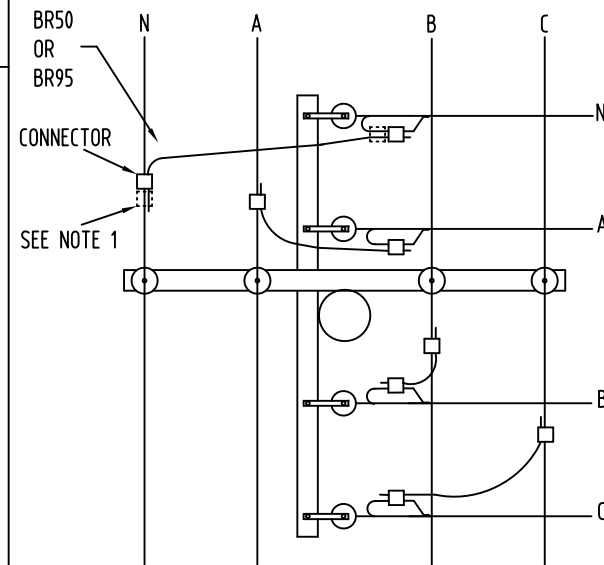
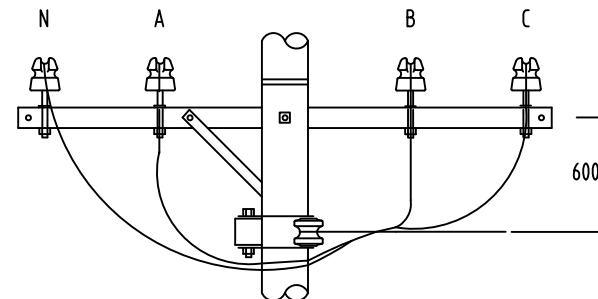

BRIDGING MODELS
PAGE 3-210

TEE-OFF FLAT

| ORIGINAL ISSUE | DATE | APPD | CKD | DRN | UPDATED SPACING TO MATCH OHDM |
|----------------|----------|---------|--------|--------|-------------------------------|
| G | 18/09/18 | F.ZAINI | P.PREF | P.PREF | |



© COPYRIGHT 2018 ENERGEX

This drawing must not be reproduced in part or whole without written permission from ENERGEX

OVERHEAD CONSTRUCTION MANUAL

LV CONSTRUCTION

MAINS BRIDGING ARRANGEMENTS

NORMAL, DISCONNECT, ISOLATING SWITCH, TEE-OFF FLAT

| APP'D | P.Pearl | TECH STDS | AUTOCAD |
|-------|----------|-----------|---------|
| DATE | 03-12-97 | 4920-A4 | G |
| REC'D | J.TUNNEY | SECT | PAGE |
| CKD | J.TUNNEY | 3 | 201 |
| DWN | J.HILL | SHEET | 1 OF 1 |
| | | FILE: | |

ALWAYS DOUBLE CLAMP ALL NEUTRAL CONNECTIONS AT POLE TRANSF STATIONS

REFER SECTION 7 FOR BRIDGING CABLE REQUIREMENT

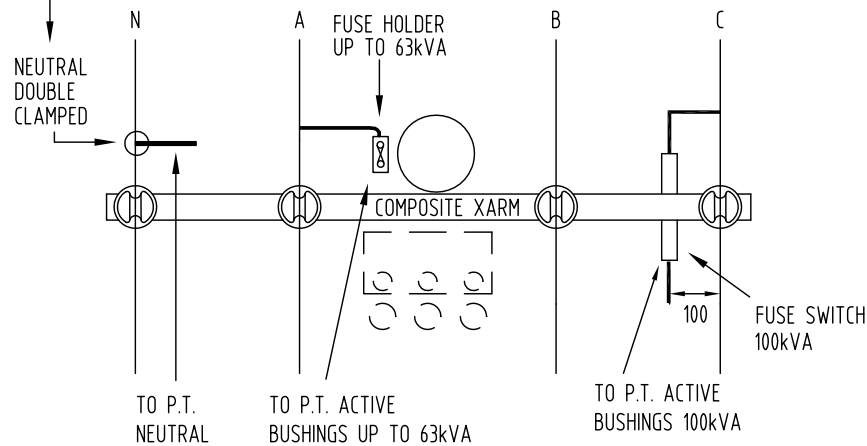

P.T. ISOLATION - FUSE HOLDER UP TO 63 kVA, FUSE SWITCH 100 kVA

ALWAYS DOUBLE CLAMP ALL NEUTRAL CONNECTIONS AT POLE TRANSF STATIONS

REFER SECTION 7 FOR BRIDGING CABLE REQUIREMENT

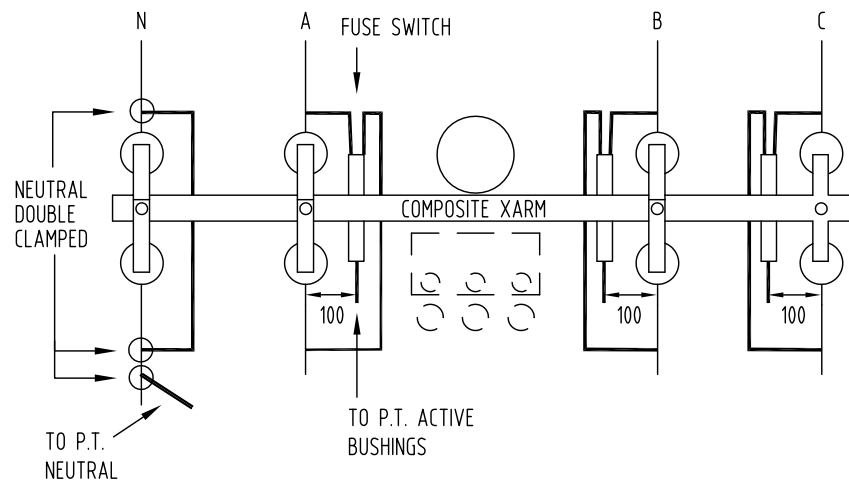

P.T. ISOLATION - FUSE SWITCH 200 kVA & ABOVE

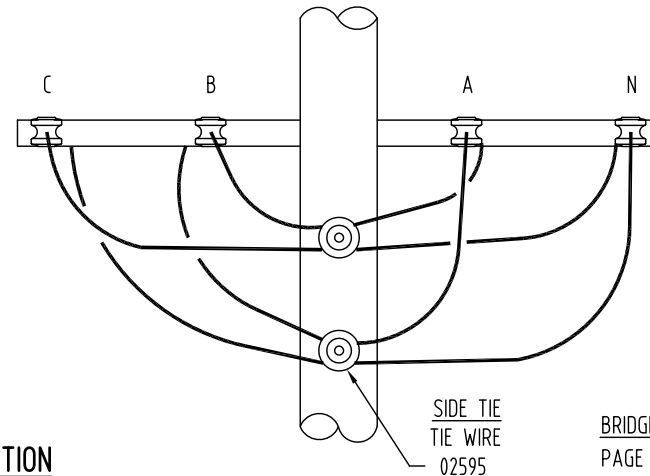
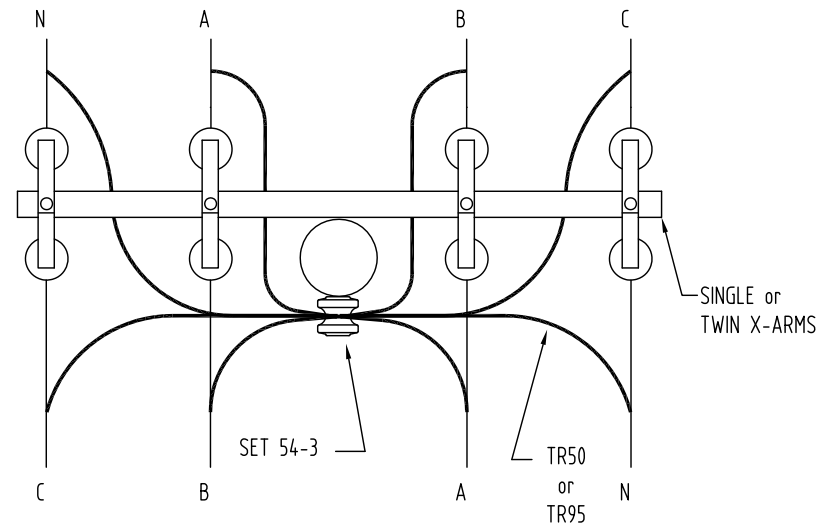

TRANSPPOSITION

NOTES

1. LV NEUTRALS IN COASTAL AREAS MUST BE DOUBLE CLAMPED
2. ALL BRIDGING BETWEEN THE TRANSFORMER (BRACKET) AND THE POLE MUST BE IN CONDUIT

| | | | | |
|--|-----------------|----------------|---------|----------|
| ORIGINAL ISSUE | DATE 06-03-2015 | APP'D F. ZAINI | P. RELF | P. JUDGE |
| B | F | CKD | DRN | |
| Clarified double clamp neutrals at PT Added new note 2 | | | | |



©COPYRIGHT 2015 ENERGEX

This drawing must not be reproduced in part or whole without written permission from ENERGEX

OVERHEAD CONSTRUCTION MANUAL

LV CONSTRUCTION

PT BRIDGING ARRANGEMENTS

P.T. & TRANSPPOSITION

OPEN WIRE MAINS

| | | |
|----------------|--------------|----------|
| APP'D P.Pearl | TECH STDS | AUTOCAD |
| DATE 03-12-97 | 4920-A4 | F |
| REC'D J.TUNNEY | SECT 3 | PAGE 202 |
| CKD J.TUNNEY | SHEET 1 OF 1 | |
| DWN J.HILL | FILE: | |

KINGBOLT SPACING
650mm

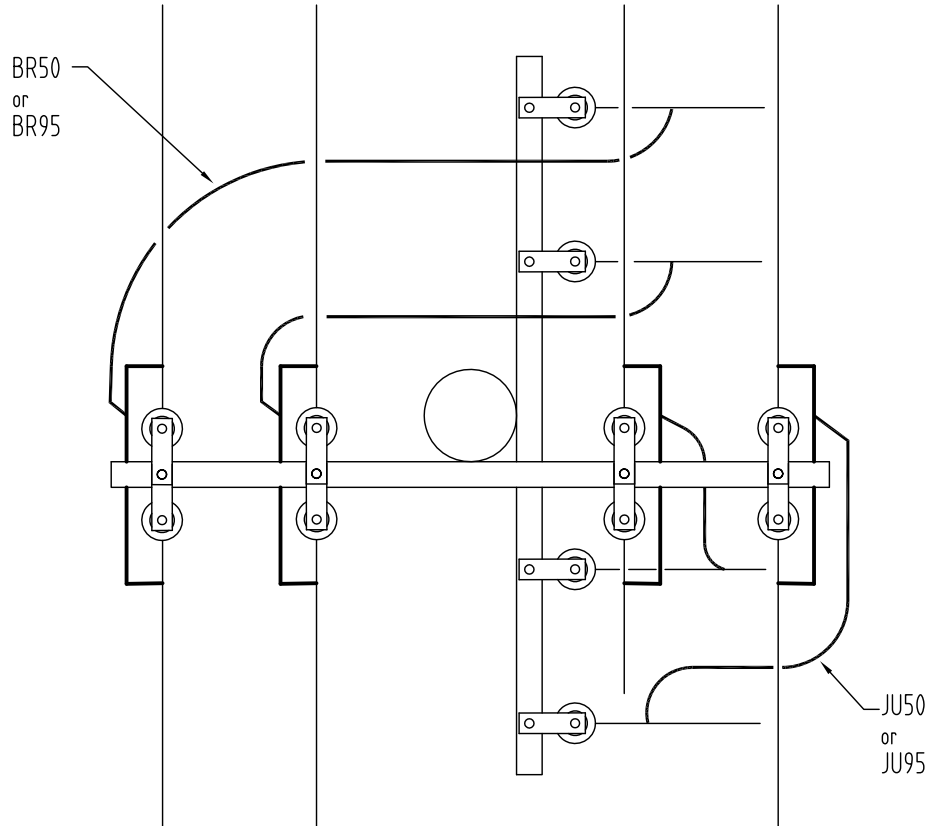

BRIDGING MODELS
PAGE 3-210 & 214

3 WAY BRIDGING

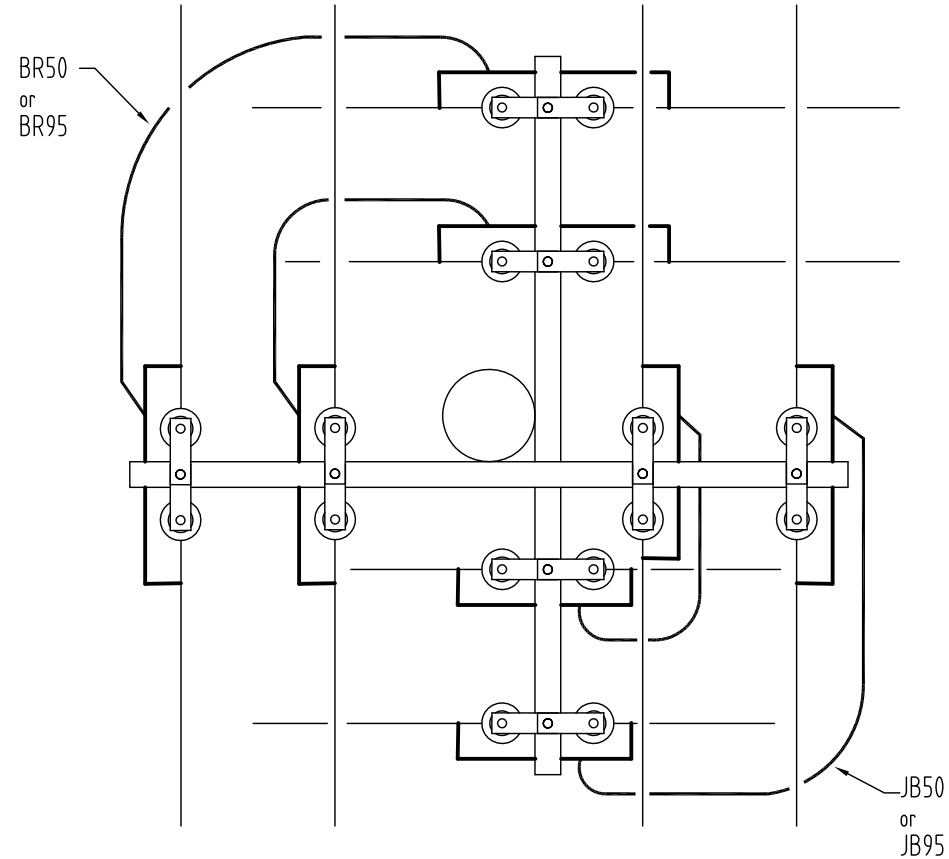

BRIDGING MODELS
PAGE 3-210 & 214

4 WAY BRIDGING

NOTE
1. LV NEUTRALS IN COASTAL
AREAS MUST BE DOUBLE CLAMPED



© COPYRIGHT 2014 ENERGEX

This drawing must not be
reproduced in part or
whole without written
permission from ENERGEX

OVERHEAD CONSTRUCTION MANUAL

LV CONSTRUCTION
BRIDGING ARRANGEMENTS
3 WAY & 4 WAY

| | | | | |
|-------|----------|--------------|------|---------|
| APP'D | P.Pearl | TECH STDS | | AUTOCAD |
| DATE | 03-12-97 | 4920-A4 | | E |
| REC'D | J.TUNNEY | SECT | PAGE | |
| | | 3 | 203 | |
| CKD | J.TUNNEY | SHEET 1 OF 1 | | |
| DWN | J.HILL | FILE: | | |

| | | | | | | | | | |
|----------------|----------|----------|-------|----------|-----|---------|-----|---------|--------------|
| ORIGINAL ISSUE | DATE | 29/12/14 | APP'D | F. ZAINI | CKD | P. RELF | DRN | M. SHAW | ADDED NOTE 1 |
| C | E | | | | | | | | |

CONDUCTOR Al or Cu.

LVABC
4x95mm²

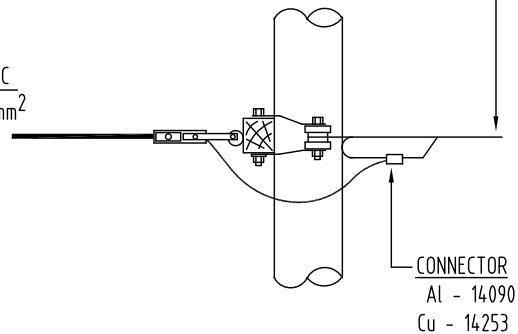

LVABC TO OPEN WIRE

CONDUCTOR Al or Cu.

LVABC
4x95mm²

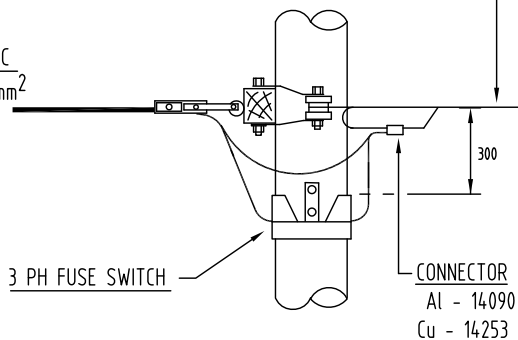

LVABC SWITCH TO OPEN WIRE

NOTE

1. LV NEUTRALS IN COASTAL AREAS MUST BE DOUBLE CLAMPED

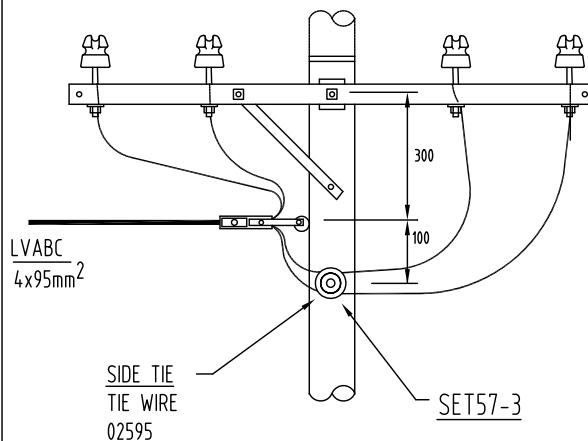
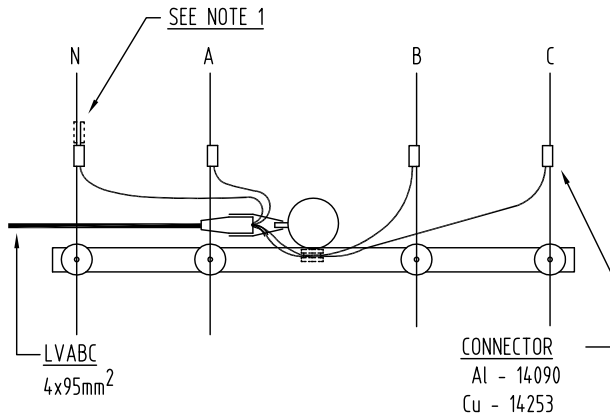

LVABC TEE-OFF

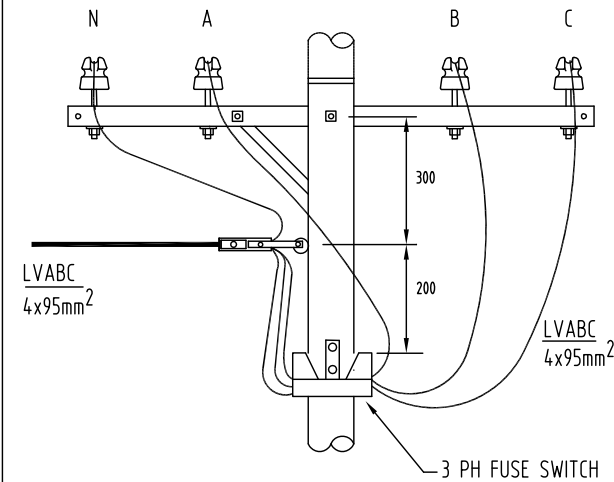
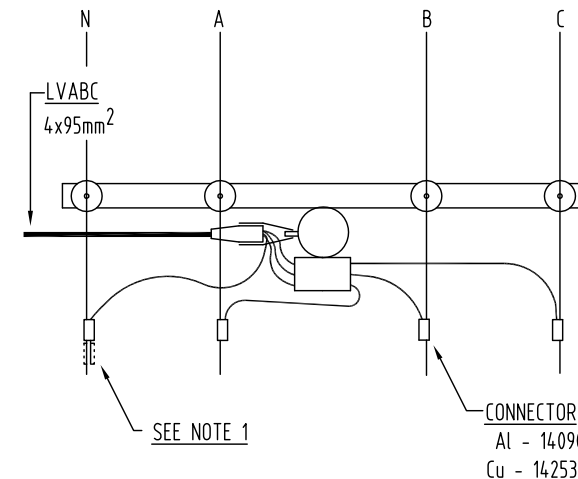

LVABC SWITCH TO TEE-OFF

| ORIGINAL ISSUE | DATE | APP'D | CKD | DRN | ADDED NOTE 1 | ADDED SECOND NEUTRAL CLAMP |
|----------------|----------|----------|---------|---------|--------------|----------------------------|
| F | 30/12/14 | F. ZAINI | P. RELF | M. SHAW | | |



©COPYRIGHT 2014 ENERGEX

This drawing must not be reproduced in part or whole without written permission from ENERGEX

OVERHEAD CONSTRUCTION MANUAL

LV CONSTRUCTION BRIDGING ARRANGEMENTS LVABC TO OPEN WIRE MAINS

| | | | |
|-------|-----------|-----------|---------|
| APP'D | P. Pearl | TECH STDS | AUTOCAD |
| DATE | 03-12-97 | 4920-A4 | F |
| REC'D | J. TUNNEY | SECT | PAGE |
| CKD | J. TUNNEY | 3 | 204 |
| DWN | J. HILL | SHEET | 1 OF 1 |
| FILE: | | | |

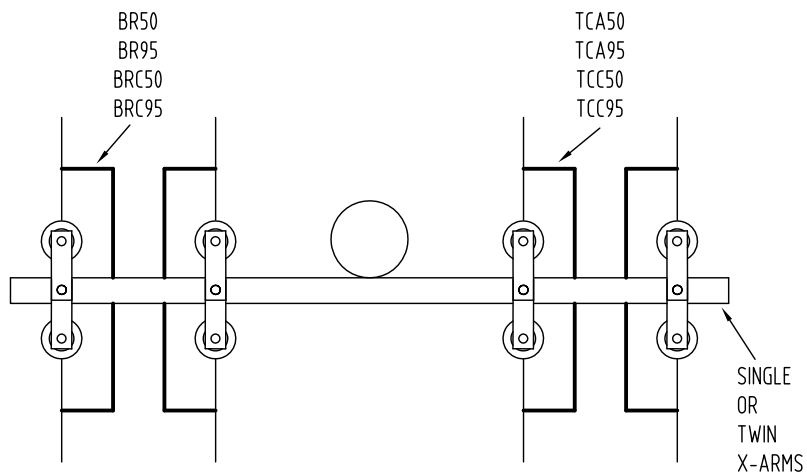

TERMINAL CONNECTOR - NORMAL

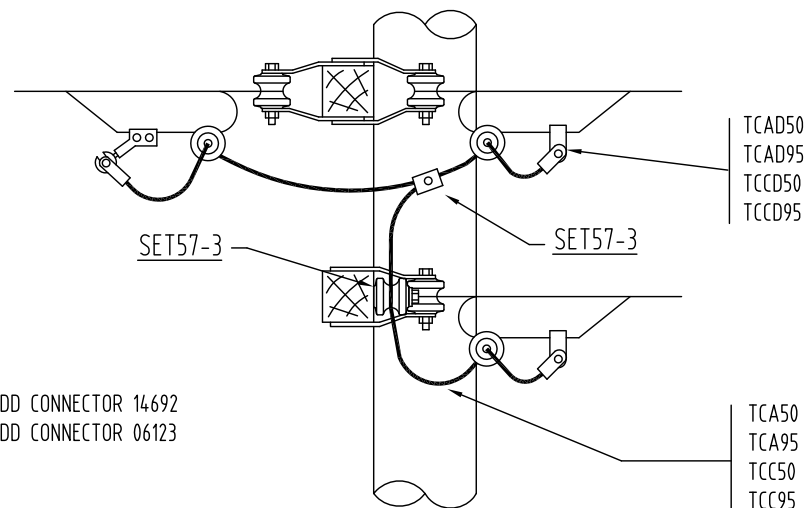

NOTE 1
TCA50 - ADD CONNECTOR 14692
TCA95 - ADD CONNECTOR 06123

TERMINAL CONNECTOR - 3 WAY

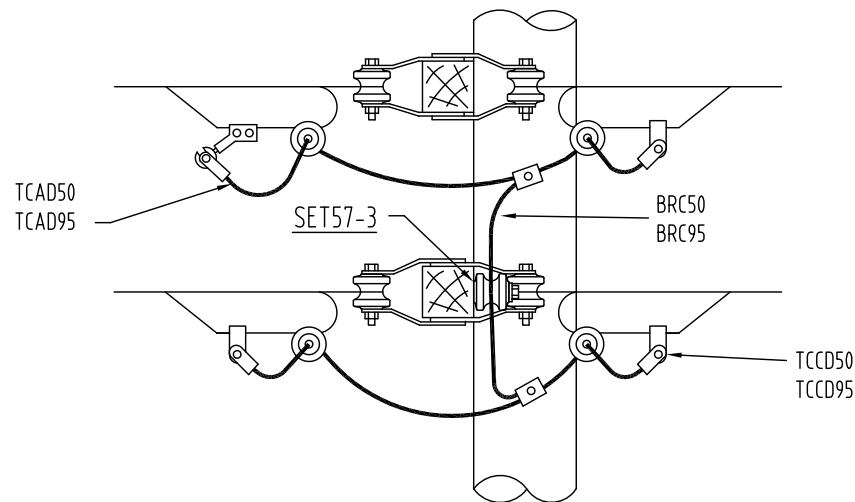

TERMINAL CONNECTOR - 4 WAY

NOTE
2. LV NEUTRALS IN COASTAL AREAS MUST BE DOUBLE CLAMPED

| | | | | | | | | | | | | | | | | | |
|--|-----------------|--|---|---------------|--|---------------|-------------|-------------|--------------|--|---|------------------------------|----------------|-----------|--|---------|--|
| B | ORIGINAL ISSUE | | D | DATE 30/12/14 | | APPD F. ZAINI | CKD P. RELF | DRN M. SHAW | ADDED NOTE 2 | |  © COPYRIGHT 2014 ENERGEX This drawing must not be reproduced in part or whole without written permission from ENERGEX | OVERHEAD CONSTRUCTION MANUAL | APP'D P. Pearl | TECH STDS | | AUTOCAD | |
| | DATE 03-12-97 | | | 4920-A4 | | | | | | | | | D | | | | |
| | REC'D J. TUNNEY | | | SECT 3 | | | | | | | | | PAGE 205 | | | | |
| | CKD J. TUNNEY | | | SHEET 1 OF 1 | | | | | | | | | | | | | |
| | DWN J. HILL | | | FILE: | | | | | | | | | | | | | |
| LV CONSTRUCTION BRIDGING ARRANGEMENTS TERMINAL CONNECTOR | | | | | | | | | | | | | | | | | |

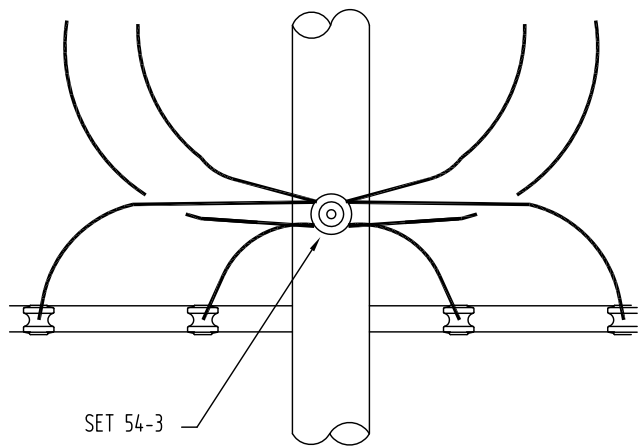
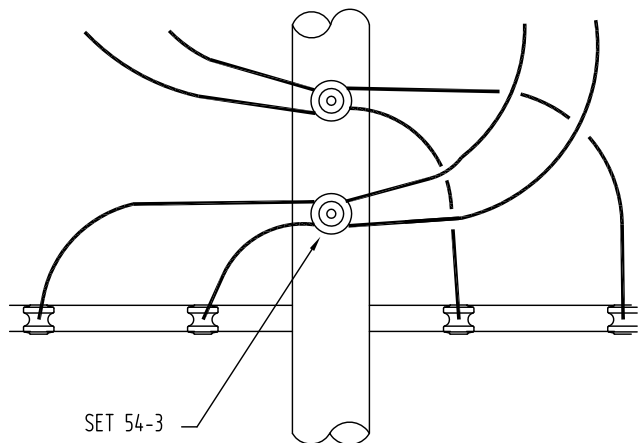

Note:

1. For transformers with two cables per phase, use SET165-3 as required

PT to LV TRANSPOSITION

ORIGINAL ISSUE

A



energeX

©COPYRIGHT 2013 ENERGEX

This drawing must not be reproduced in part or whole without written permission from ENERGEX

OVERHEAD CONSTRUCTION MANUAL

LV CONSTRUCTION

PT BRIDGING ARRANGEMENTS

P.T. TRANSPOSITION

OPEN WIRE MAINS

| | | | | |
|---------------------------|------------|--------------|------|---------|
| APP'D | F.ZAINI | TECH STDS | | AUTOCAD |
| DATE | 18-11-2013 | 4920-A4 | | A |
| REC'D | C.BUDD | SECT | PAGE | |
| CKD | J.CHUNG | 3 | 206 | |
| DWN | P.RELF | SHEET 1 OF 1 | | |
| FILE:ocm\s3\ohc3-206a.dwg | | | | |

| CU LIST - | BR50 | BR95 | TR50 | TR95 |
|--------------------|------|------|------|------|
| PAGE3-220-2 | 2 | | 2 | |
| PAGE3-220-3 | | 2 | | 2 |
| 07164 (19/1.78 CU) | | | 1.5m | |
| 07173 (37/1.78 CU) | | | | 1.5m |

BR50 - NORMAL BRIDGE - 19/1.78 Cu

BR95 - NORMAL BRIDGE - 37/1.78 Cu

TR50 - TRANSPOSITION BRIDGE - 19/1.78 Cu

TR95 - TRANSPOSITION BRIDGE - 37/1.78 Cu

| CU LIST - | IS50 | IS95 | IS50-4 | IS95-4 |
|-------------|------|------|--------|--------|
| PAGE3-220-2 | 2 | | 4 | |
| PAGE3-220-3 | | 2 | | 4 |
| PAGE3-221-1 | 1 | | 2 | |
| PAGE3-221-2 | | 1 | | 2 |
| SET57-1 | 1 | 1 | 1 | 1 |

IS50 - ISOLATOR BRIDGE 2 WAY - 19/1.78 Cu

IS95 - ISOLATOR BRIDGE 2 WAY - 37/1.78 Cu

IS50-4 - ISOLATOR BRIDGE 4 WAY - 19/1.78 Cu

IS95-4 - ISOLATOR BRIDGE 4 WAY - 37/1.78 Cu

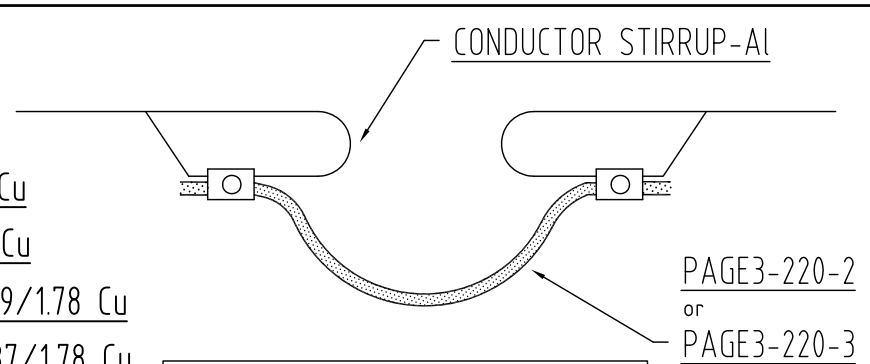

NOTE

1. LV NEUTRALS IN COASTAL AREAS MUST BE DOUBLE CLAMPED

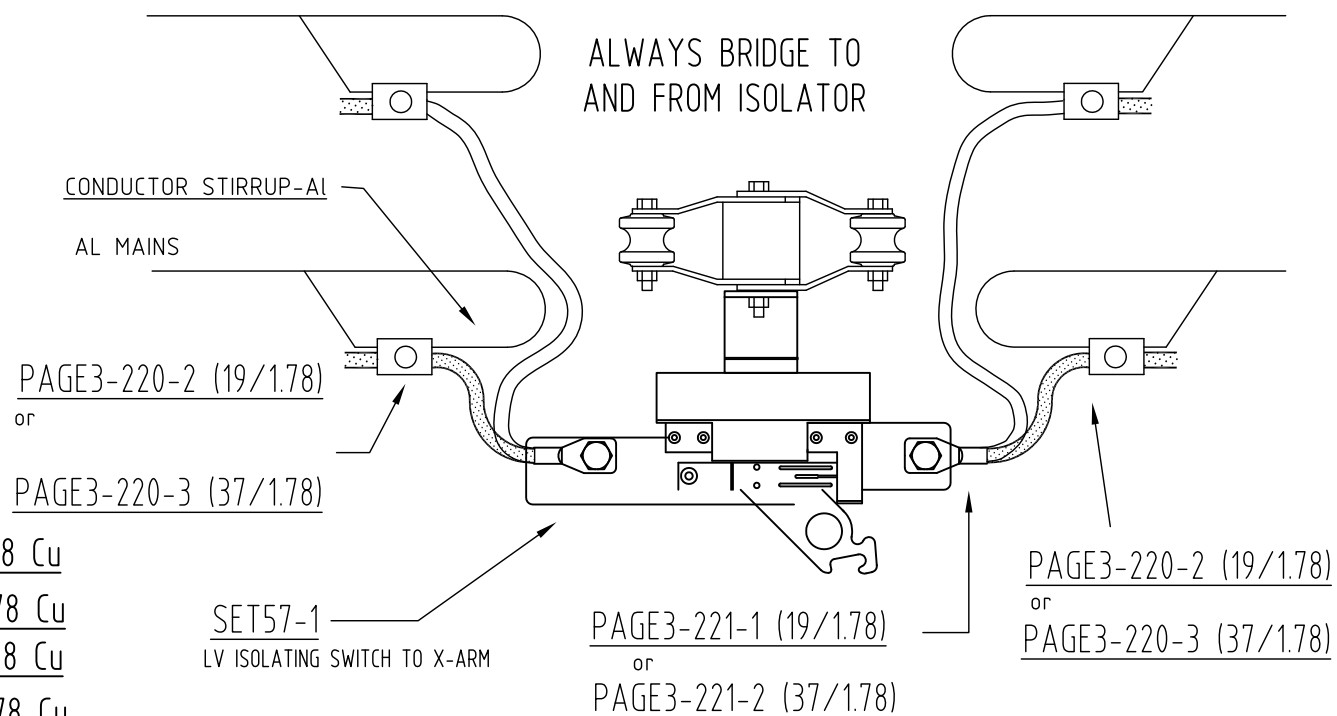

| ORIGINAL ISSUE | DATE | APP'D | CKD | DRN | ADDED NOTE |
|----------------|----------|----------|---------|---------|------------|
| A | 29/12/14 | F. ZAINI | P. RELF | M. SHAW | 1 |
| G | | | | | |



© COPYRIGHT 2014 ENERGEX

This drawing must not be reproduced in part or whole without written permission from ENERGEX

OVERHEAD CONSTRUCTION MANUAL

LV CONSTRUCTION

MAINS BRIDGING ARRANGEMENTS

BR50, BR95, TR50, TR95, IS50, IS95
NORMAL, TRANSPOSITION & ISOLATOR

| APP'D | P. Pearl | TECH STDS | AUTOCAD |
|-------|-----------|-----------|---------|
| DATE | 03-12-97 | 4920-A4 | G |
| REC'D | J. TUNNEY | SECT | PAGE |
| CKD | J. TUNNEY | 3 | 210 |
| DWN | J. HILL | SHEET | 1 OF 1 |
| FILE: | | | |

CU LIST -

DI50

DI95

PAGE3-220-2

2

PAGE3-220-3

2

SET57-3

1

1

DI50 - DISCONNECT BRIDGE - 19/1.78 Cu (SINGLE X-ARM)DI95 - DISCONNECT BRIDGE - 37/1.78 Cu (SINGLE X-ARM)

CU LIST -

DI502

DI952

PAGE3-220-2

2

PAGE3-220-3

2

SET57-3

2

2

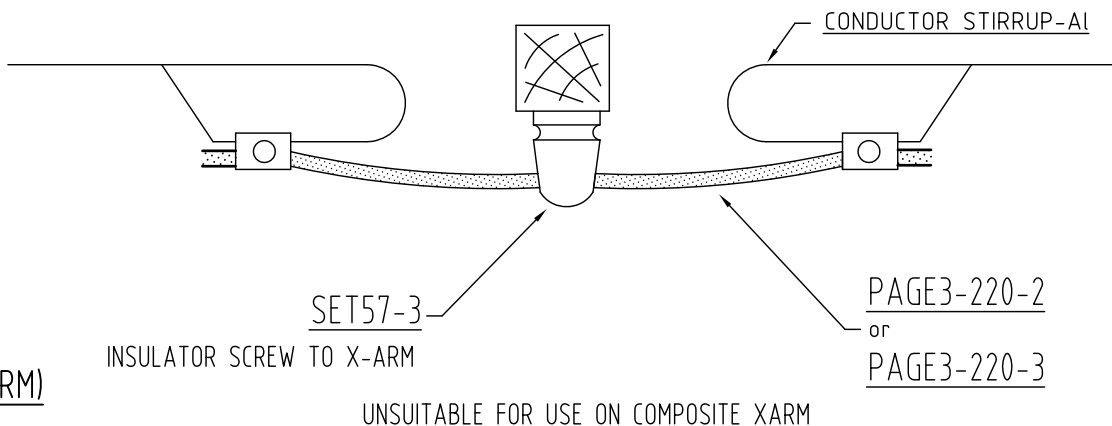
DI502 - DISCONNECT BRIDGE - 19/1.78 Cu (TWIN X-ARMS)DI952 - DISCONNECT BRIDGE - 37/1.78 Cu (TWIN X-ARMS)

NOTE

1. LV NEUTRALS IN COASTAL AREAS MUST BE DOUBLE CLAMPED

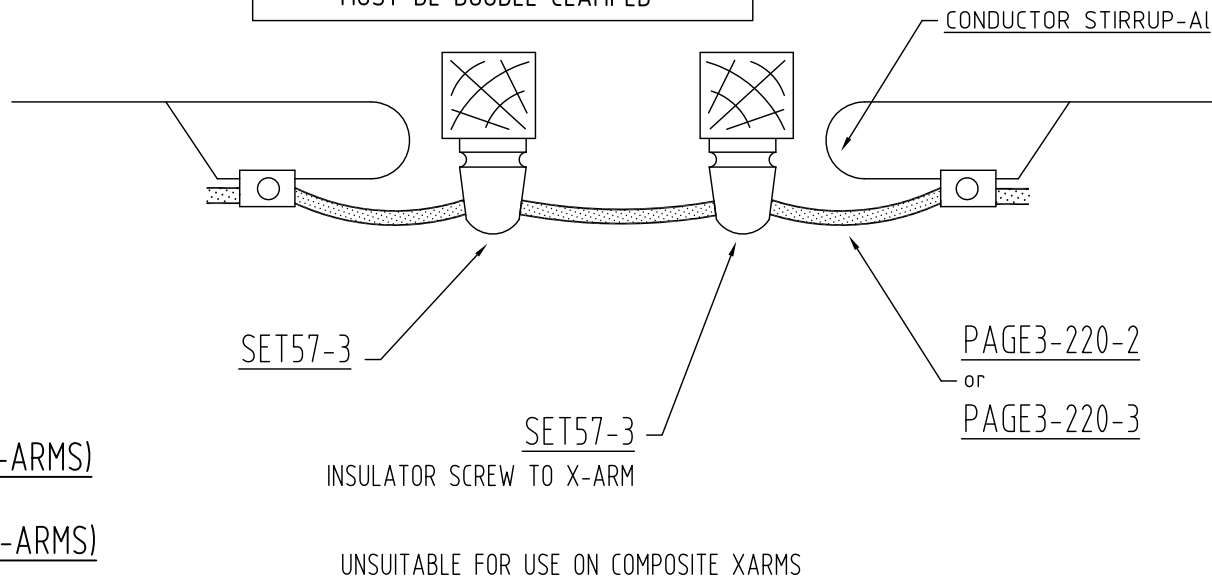

| | | | | | |
|----------------|----------|-------|-------|-----|------------|
| ORIGINAL ISSUE | DATE | APP'D | CKD | DRN | ADDED NOTE |
| 29/12/14 | F. ZAINI | PREF | MSHAW | 1 | |



©COPYRIGHT 2014 ENERGEX

This drawing must not be reproduced in part or whole without written permission from ENERGEX

OVERHEAD CONSTRUCTION MANUAL

LV CONSTRUCTION

BRIDGING ARRANGEMENTS

DI50, DI95, DI502, DI952

DISCONNECT BRIDGE

| | | | |
|-------|----------|-----------|---------|
| APP'D | P.Pearl | TECH STDS | AUTOCAD |
| DATE | 03-12-97 | 4920-A4 | E |
| REC'D | J.TUNNEY | SECT | PAGE |
| CKD | J.TUNNEY | 3 | 211 |
| DWN | M.WELSH | SHEET | 1 OF 1 |
| FILE: | | | |

CU LIST -

PT35

PAGE3-220-1

1

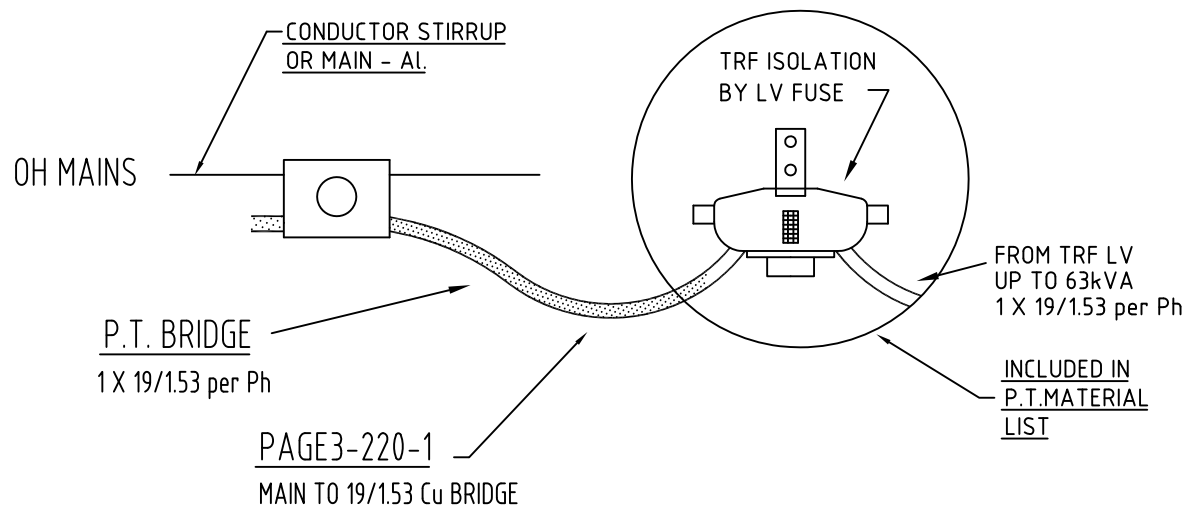

PT35 P.T. BRIDGE - 19/1.53 Cu

FROM FUSE TO OH MAINS AT UP TO 63kVA PT

CU LIST -

PT50

PAGE3-220-2

1

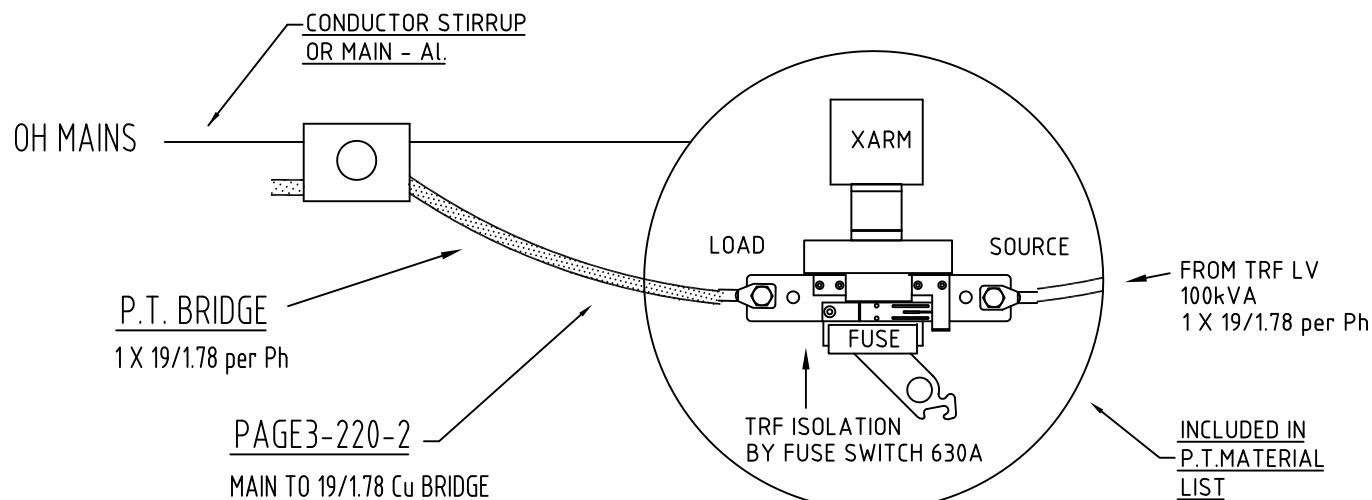

PT50 P.T. BRIDGE 19/1.78 Cu

FROM SWITCH TO OH MAINS AT 100kVA PT

| ORIGINAL ISSUE | DATE | APPD | CKD | DRN | UPDATED ISOLATING SWITCH TO FUSE SWITCH CORRECTED ORIENTATION OF SWITCH |
|----------------|------|----------|---------|---------|---|
| A | G | F. ZAINI | P. RELF | P. RELF | |



©COPYRIGHT 2015 ENERGEX

This drawing must not be reproduced in part or whole without written permission from ENERGEX

OVERHEAD CONSTRUCTION MANUAL

LV CONSTRUCTION

PT BRIDGING ARRANGEMENTS

PT35, PT50

P.T. BRIDGE

| APP'D | P. Pearl | TECH STDS | AUTOCAD |
|-------|-----------|--------------|----------|
| DATE | 03-12-97 | 4920-A4 | G |
| REC'D | J. TUNNEY | SECT 3 | PAGE 212 |
| CKD | J. TUNNEY | SHEET 1 OF 1 | |
| DWN | M. WELSH | FILE: | |

| CU LIST - | | PT95 | PT185 |
|-------------|---|------|-------|
| PAGE3-220-3 | 2 | | |
| PAGE3-220-4 | | | 2 |

PT95 P.T. BRIDGE - 37/1.78 Cu
 FROM OH MAINS TO OH MAINS AT 200 & 315kVA PT

PT185 P.T. BRIDGE - 37/2.52 Cu
 FROM OH MAINS TO OH MAINS AT 500kVA PT

| CU LIST - | | BRC50 | BRC95 |
|-------------|---|-------|-------|
| PAGE3-222-1 | 2 | | |
| PAGE3-222-2 | | | 2 |

BRC50 Cu MAIN NORMAL BRIDGE - 19/1.78 Cu

BRC95 Cu MAIN NORMAL BRIDGE - 37/1.78 Cu

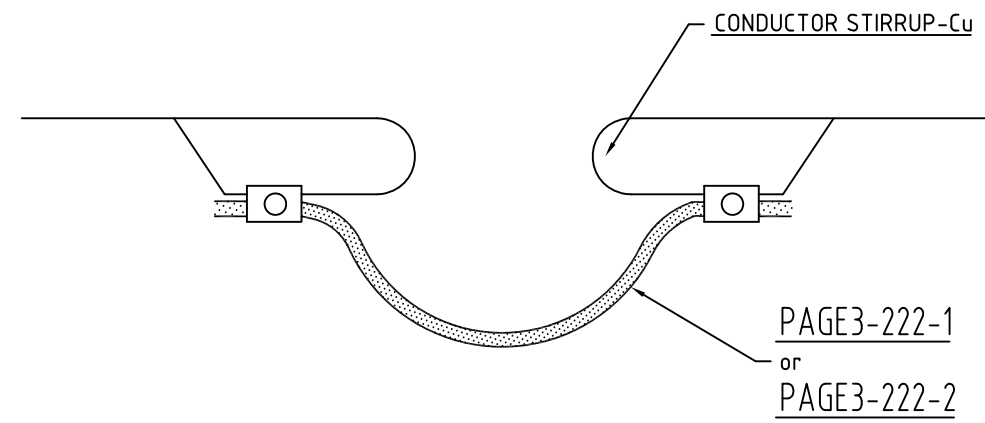
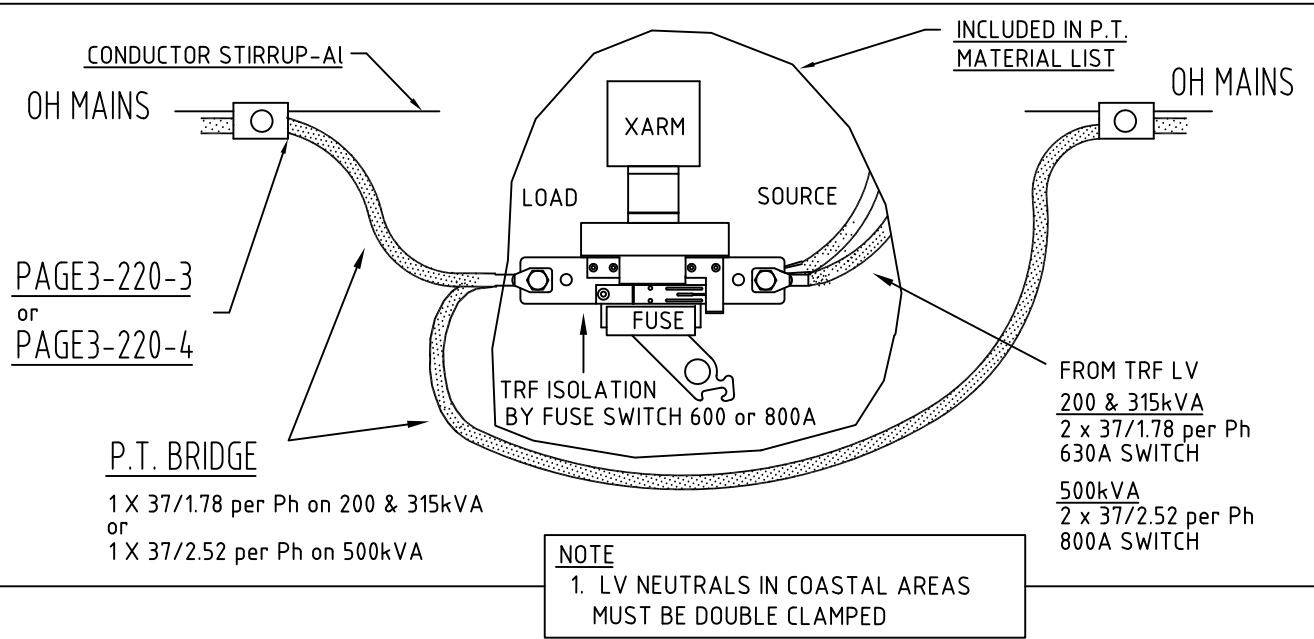

| ORIGINAL ISSUE | DATE | APP'D | CKD | DRN | UPDATED ISOLATING SWITCH TO FUSE SWITCH CORRECTED ORIENTATION OF SWITCH |
|----------------|------------|----------|---------|---------|---|
| A | 29/03/2016 | F. ZAINI | P. RELF | P. RELF | |

 ©COPYRIGHT 2015 ENERGEX
 This drawing must not be reproduced in part or whole without written permission from ENERGEX

OVERHEAD CONSTRUCTION MANUAL

LV CONSTRUCTION

PT BRIDGING ARRANGEMENTS

PT95, PT185, BRC50, BRC95

P.T. & CU MAIN BRIDGE

| APP'D | P. Pearl | TECH STDS | AUTOCAD |
|-------|-----------|--------------|----------|
| DATE | 03-12-97 | 4920-A4 | H |
| REC'D | J. TUNNEY | SECT 3 | PAGE 213 |
| CKD | J. TUNNEY | SHEET 1 OF 1 | |
| DWN | M. WELSH | FILE: | |

CU LIST -

JU50

JU95

PAGE3-220-2

1

1

PAGE3-220-3

PAGE3-221-3

1

1

PAGE3-221-4

JU50 - JUMPER - 19/1.78 Cu

JU95 - JUMPER - 37/1.78 Cu

CU LIST -

JB50

JB95

PAGE3-221-3

2

PAGE3-221-4

2

JB50 - JUMPER BRIDGE - 19/1.78 Cu

JB95 - JUMPER BRIDGE - 37/1.78 Cu

PAGE3-220-2
or
PAGE3-220-3CONDUCTOR STIRRUP
OR MAIN - AL

EXISTING BRIDGE

PAGE3-221-3
or
PAGE3-221-4

NOTE

1. LV NEUTRALS IN COASTAL AREAS MUST BE DOUBLE CLAMPED

EXISTING BRIDGE

PAGE3-221-3
or
PAGE3-221-4

EXISTING BRIDGE

PAGE3-221-3
or
PAGE3-221-4

| | | | | | |
|----------------|----------|-------|-------|-----|------------|
| ORIGINAL ISSUE | DATE | APP'D | CKD | DRN | ADDED NOTE |
| 29/12/14 | F. ZAINI | PREF | MSHAW | 1 | |
| C | E | | | | |



©COPYRIGHT 2014 ENERGEX

This drawing must not be reproduced in part or whole without written permission from ENERGEX

OVERHEAD CONSTRUCTION MANUAL

LV CONSTRUCTION
BRIDGING ARRANGEMENTSJU50, JU95, JB50, JB95
JUMPER & JUMPER BRIDGE

| | | | |
|-------|----------|-----------|---------|
| APP'D | P.Pearl | TECH STDS | AUTOCAD |
| DATE | 03-12-97 | 4920-A4 | E |
| REC'D | J.TUNNEY | SECT | PAGE |
| CKD | J.TUNNEY | 3 | 214 |
| DWN | M.WELSH | SHEET | 1 OF 1 |
| FILE: | | | |

CU LIST -

TCAD50
TCAD95

PAGE3-222-5

2

PAGE3-222-6

2

PAGE3-222-8

2

2

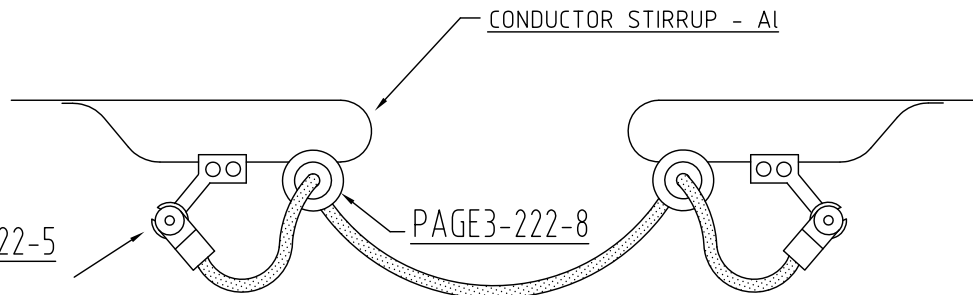
PAGE3-222-5
or
PAGE3-222-6TCAD50 - TERMINAL CONNECTOR (DOUBLE) BRIDGE - 19/1.78 CuTCAD95 - TERMINAL CONNECTOR (DOUBLE) BRIDGE - 37/1.78 Cu

NOTE

1. LV NEUTRALS IN COASTAL AREAS MUST BE DOUBLE CLAMPED

CU LIST -

TCA50
TCA95

PAGE3-220-2

1

PAGE3-220-3

1

PAGE3-222-5

1

PAGE3-222-6

1

PAGE3-222-8

1

1

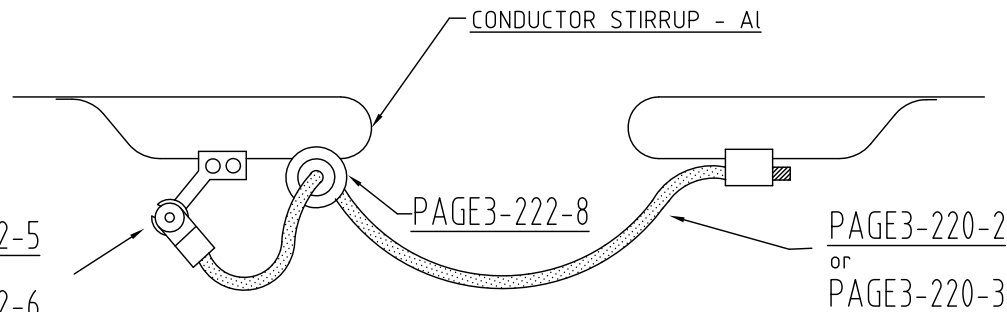
PAGE3-222-5
or
PAGE3-222-6TCA50 - TERMINAL CONNECTOR (SINGLE) BRIDGE - 19/1.78 CuTCA95 - TERMINAL CONNECTOR (SINGLE) BRIDGE - 37/1.78 Cu

| | | | | | |
|----------------|----------|----------|------|---------|--------------|
| ORIGINAL ISSUE | DATE | APP'D | CKD | DRN | ADDED NOTE 1 |
| U | 29/12/14 | F. ZAINI | PREF | M. SHAW | |
| E | | | | | |



©COPYRIGHT 2014 ENERGEX

This drawing must not be reproduced in part or whole without written permission from ENERGEX

OVERHEAD CONSTRUCTION MANUAL

LV CONSTRUCTION

BRIDGING ARRANGEMENTS

TCAD50, TCAD95, TCA50, TCA95

TERMINAL CONDUCTOR AL.

| | | | |
|-------|-----------|-----------|---------|
| APP'D | P. Pearl | TECH STDS | AUTOCAD |
| DATE | 03-12-97 | 4920-A4 | E |
| REC'D | J. TUNNEY | SECT | PAGE |
| CKD | J. TUNNEY | 3 | 215 |
| DWN | M. WELSH | SHEET | 1 OF 1 |
| FILE: | | | |

CU LIST -

TCCD50
TCCD95

PAGE3-222-3

2

PAGE3-222-4

2

PAGE3-222-7

2

2

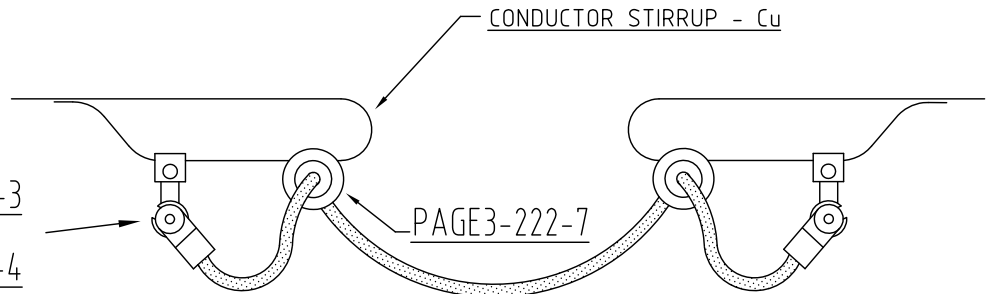
PAGE3-222-3
or
PAGE3-222-4TCCD50 - TERMINAL CONNECTOR (DOUBLE) BRIDGE - 19/1.78 CuTCCD95 - TERMINAL CONNECTOR (DOUBLE) BRIDGE - 37/1.78 Cu

NOTE

1. LV NEUTRALS IN COASTAL AREAS MUST BE DOUBLE CLAMPED

CU LIST -

TCC50
TCC95

PAGE3-222-1

1

PAGE3-222-2

1

PAGE3-222-3

1

PAGE3-222-4

1

PAGE3-222-7

1

1

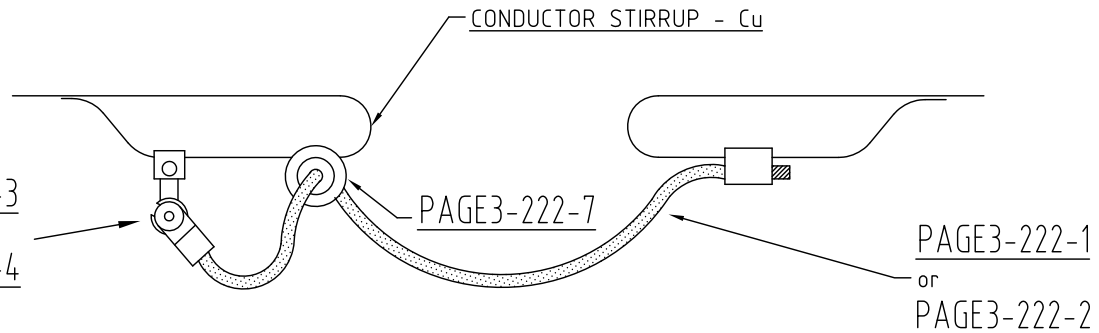
PAGE3-222-3
or
PAGE3-222-4TCC50 - TERMINAL CONNECTOR (SINGLE) BRIDGE - 19/1.78 CuTCC95 - TERMINAL CONNECTOR (SINGLE) BRIDGE - 37/1.78 Cu

| | | | | | | |
|----------------|----------|-------|---------|-----|--------------|--|
| ORIGINAL ISSUE | DATE | APP'D | CKD | DRN | ADDED NOTE 1 | |
| 29/12/14 | F. ZAINI | PREF | M. SHAW | | | |
| C | E | | | | | |



© COPYRIGHT 2014 ENERGEX

This drawing must not be reproduced in part or whole without written permission from ENERGEX

OVERHEAD CONSTRUCTION MANUAL

LV CONSTRUCTION

BRIDGING ARRANGEMENTS

TCCD50, TCCD95, TCC50, TCC95

TERMINAL CONDUCTOR - Cu

| | | | |
|-------|-----------|-----------|---------|
| APP'D | P. Pearl | TECH STDS | AUTOCAD |
| DATE | 03-12-97 | 4920-A4 | E |
| REC'D | J. TUNNEY | SECT | PAGE |
| CKD | J. TUNNEY | 3 | 216 |
| DWN | M. WELSH | SHEET | 1 OF 1 |
| | | FILE: | |

| CU LIST - | FS200 | FS315 | FS500 |
|-------------|-------|-------|-------|
| PAGE3-220-3 | 2 | 2 | |
| PAGE3-220-4 | | | 2 |
| PAGE3-221-2 | 1 | 1 | |
| PAGE3-221-5 | | | 1 |
| SET58-3 | 1 | 1 | 1 |

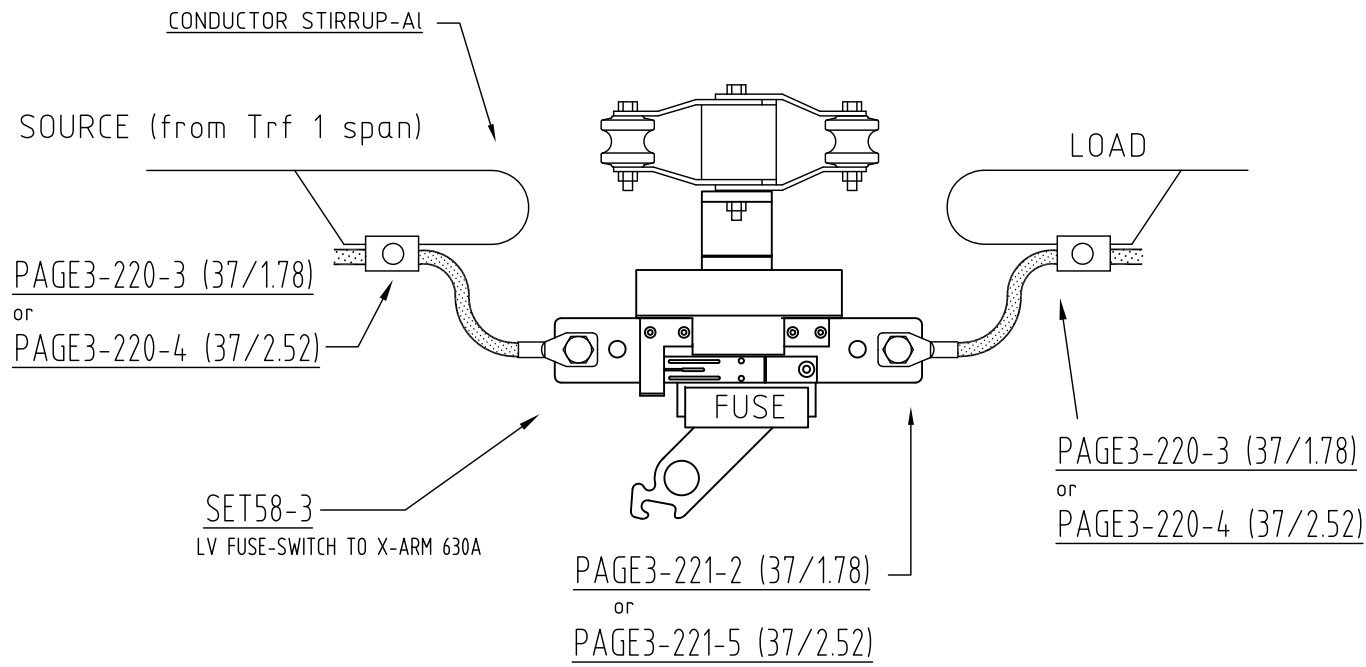

FS200 - MAINS FUSE - SPLIT SUPPLY FROM 200 kVA PT

FS315 - MAINS FUSE - SPLIT SUPPLY FROM 315 kVA PT

FS500 - MAINS FUSE - SPLIT SUPPLY FROM 500 kVA PT

MATERIAL

| Stock Code | QTY. |
|------------|------|
| 07159 | 1m |
| 14693 | 1 |

BRIDGE 19/1.53 Cu
07159

PAGE3-220-1 - MAIN TO 19/1.53 Cu BRIDGE

MATERIAL

| Stock Code | QTY. |
|------------|-------|
| 07164 | 0.75m |
| 15568 | 1 |

BRIDGE 19/1.78 Cu
07164

PAGE3-220-2 - MAIN TO 19/1.78 Cu BRIDGE

MATERIAL

| Stock Code | QTY. |
|------------|-------|
| 07173 | 0.75m |
| 15568 | 1 |

BRIDGE 37/1.78 Cu
07173

PAGE3-220-3 - MAIN TO 37/1.78 Cu BRIDGE

MATERIAL

| Stock Code | QTY. |
|------------|-------|
| 07181 | 0.75m |
| 15569 | 1 |

BRIDGE 37/2.52 Cu
07181

PAGE3-220-4 - MAIN TO 37/2.52 Cu BRIDGE

NOTE
1. LV NEUTRALS IN COASTAL AREAS
MUST BE DOUBLE CLAMPED



© COPYRIGHT 2014 ENERGEX

This drawing must not be reproduced in part or whole without written permission from ENERGEX

OVERHEAD CONSTRUCTION MANUAL

LV CONSTRUCTION

BRIDGING
MAIN TO CU BRIDGE

APP'D P.Pearl

DATE 03-12-97

REC'D J.TUNNEY

CKD J.TUNNEY

DWN M.WELSH

TECH STDS AUTOCAD

4920-A4 G

SECT 3 PAGE 220

SHEET 1 OF 1

FILE:

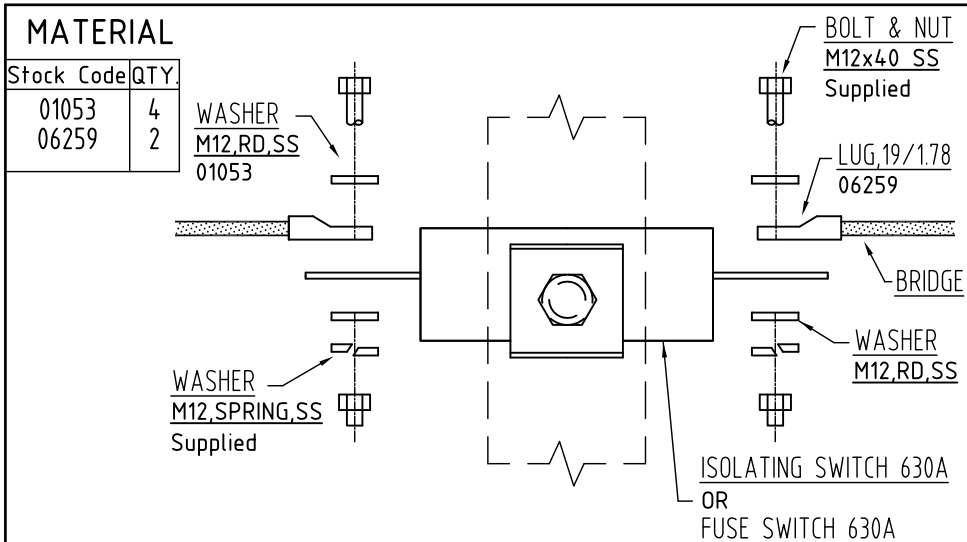

PAGE3-221-1 - 19/1.78 Cu BRIDGE TO MAINS SWITCH

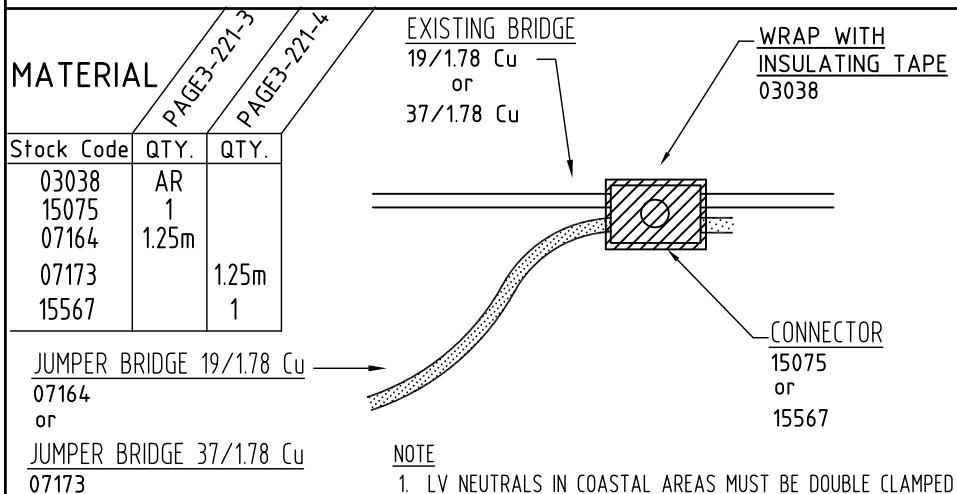

PAGE3-221-3 - BRIDGE TO 19/1.78 Cu BRIDGE

PAGE3-221-4 - BRIDGE TO 37/1.78 Cu BRIDGE

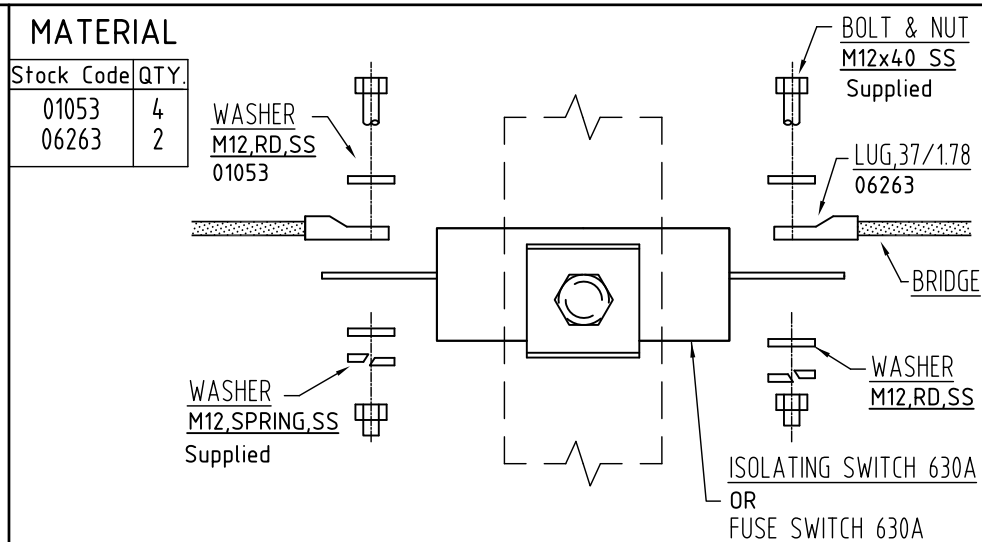

PAGE3-221-2 - 37/1.78 Cu BRIDGE TO MAINS SWITCH

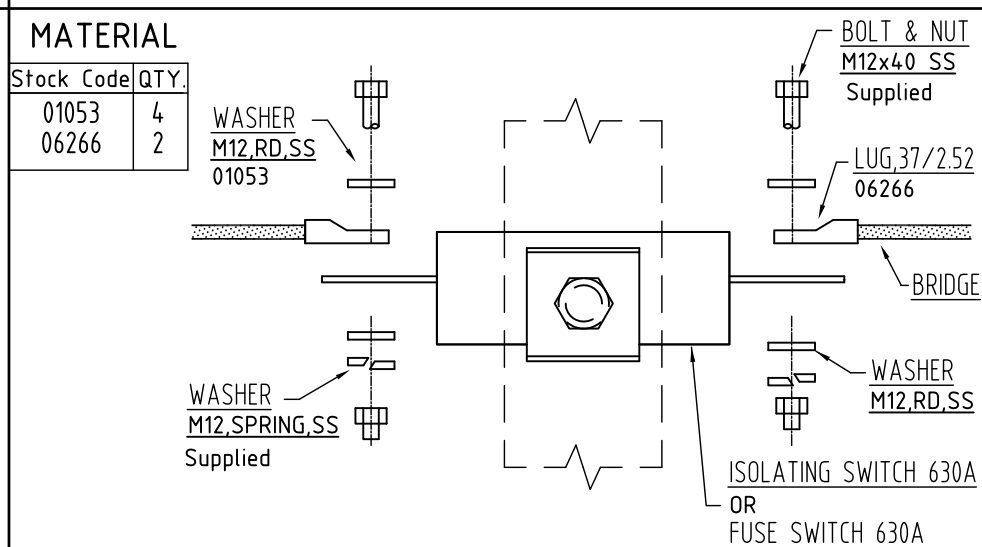

PAGE3-221-5 - 37/2.52 Cu BRIDGE TO MAINS SWITCH

MATERIAL

| Stock Code | 222-1 | 222-2 |
|------------|-------|-------|
| 07164 | 0.75m | |
| 07173 | | 0.75m |
| 15075 | 1 | |
| 15567 | | 1 |

NOTE

1. LV NEUTRALS IN COASTAL AREAS MUST BE DOUBLE CLAMPED

CONDUCTOR STIRRUP-Cu

CONNECTOR
15075 or 15567

SEE NOTE 1

BRIDGE
19/1.78 Cu - 07164
or
37/1.78 Cu - 07173

PAGE3-222-1 - Cu MAIN TO 19/1.78 Cu BRIDGE

PAGE3-222-2 - Cu MAIN TO 37/1.78 Cu BRIDGE

MATERIAL

| Stock Code | 222-3 | 222-4 |
|------------|-------|-------|
| 01053 | 1 | 1 |
| 01089 | 1 | 1 |
| 06138 | 1 | |
| 06139 | | 1 |
| 06259 | 1 | |
| 06263 | | 1 |
| 07164 | 0.75m | |
| 07173 | | 0.75m |
| 15619 | 1 | 1 |

CONDUCTOR STIRRUP-Cu

TERMINAL CONNECTOR
06138 or 06139

WASHER M12
CONVEX SS
01089

WASHER M12 RD SS
01053

LUG
19/1.78- 06259
or
37/1.78- 06263

BRIDGE
19/1.78 Cu- 07164
or
37/1.78 Cu- 07173

SETSCREW & NUT M12 X 40 BRASS
15619

PAGE3-222-3 - TERMINAL CONNECTOR TO 19/1.78 Cu BRIDGE

PAGE3-222-4 - TERMINAL CONNECTOR TO 37/1.78 Cu BRIDGE

MATERIAL

| Stock Code | 222-5 | 222-6 |
|------------|-------|-------|
| 01053 | 1 | 1 |
| 01089 | 1 | 1 |
| 06259 | 1 | |
| 06263 | | 1 |
| 07164 | 0.75m | |
| 07173 | | 0.75 |
| 13696 | 1 | 1 |
| 15619 | 1 | 1 |

CONDUCTOR STIRRUP-AI

TERMINAL CONNECTOR
13696

WASHER M12
CONVEX SS
01089

WASHER M12 RD SS
01053

LUG
19/1.78- 06259
or
37/1.78- 06263

BRIDGE
19/1.78 Cu- 07164
or
37/1.78 Cu- 07173

SETSCREW & NUT M12 X 40 BRASS
15619

CONDUCTOR STIRRUP
MARS,MOON,
BANANA or CHERRY

PAGE3-222-5 - TERMINAL CONNECTOR TO 19/1.78 Cu BRIDGE

PAGE3-222-6 - TERMINAL CONNECTOR TO 37/1.78 Cu BRIDGE

MATERIAL

| Stock Code | 222-7 | 222-8 |
|------------|-------|-------|
| 02577 | 1 | 1 |
| 07059 | 1m | |
| 10991 | | 1m |

CONDUCTOR STIRRUP
Cu or Al

TIE WIRE
Cu - 07059
Al - 10991

INSULATOR-SHLV2
02577

PAGE3-222-7 - BRIDGING INSULATOR (Cu)

PAGE3-222-8 - BRIDGING INSULATOR (Al)

| | | | | | | | | | | |
|----------------|------|----------|-------|----------|-----|------|-----|-------|--------------|----------------------------|
| ORIGINAL ISSUE | DATE | 29/12/14 | APP'D | F. ZAINI | CKD | PREF | DRN | MSHAW | ADDED NOTE 1 | ADDED SECOND NEUTRAL CLAMP |
| A | F | | | | | | | | | |



©COPYRIGHT 2014 ENERGEX
This drawing must not be reproduced in part or whole without written permission from ENERGEX

OVERHEAD CONSTRUCTION MANUAL
LV CONSTRUCTION
BRIDGING
TERMINAL CONNECTOR & BRIDGING INSULATOR

| | | | |
|-------|----------|-----------|---------|
| APP'D | P.Pearl | TECH STDS | AUTOCAD |
| DATE | 03-12-97 | 4920-A4 | F |
| REC'D | J.TUNNEY | SECT | PAGE |
| CKD | J.TUNNEY | 3 | 222 |
| DWN | M.WELSH | SHEET | 1 OF 1 |
| FILE: | | | |

MATERIAL LIST - MEN

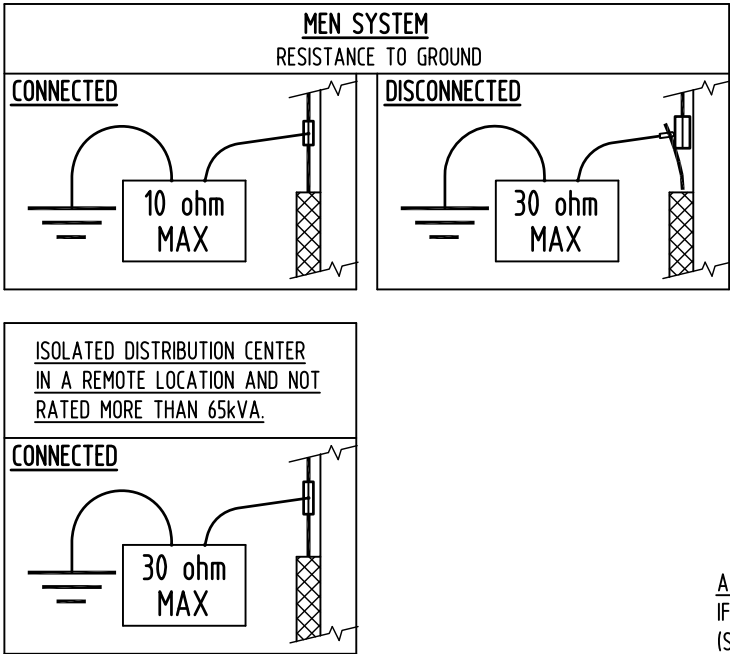
| STOCK CODE | DESCRIPTION | QTY |
|------------|------------------------------------|-----|
| 03215 | STAPLE | 12 |
| 04926 | SADDLE | 24 |
| 22518 | EARTHGUARD | 1 |
| 07235 | EARTHWIRE 19/1.78 Cu. | 15m |
| 06122 | CONNECTOR-DISCONNECTION TEST POINT | 1 |
| - | CONNECTOR-LV NEUTRAL | AR |



ADDITIONAL EARTHING
IF REQUIRED
(SECTION 8, PAGE 101)
(If more than four additional
earthrods required, contact
local ENERGEX Branch)

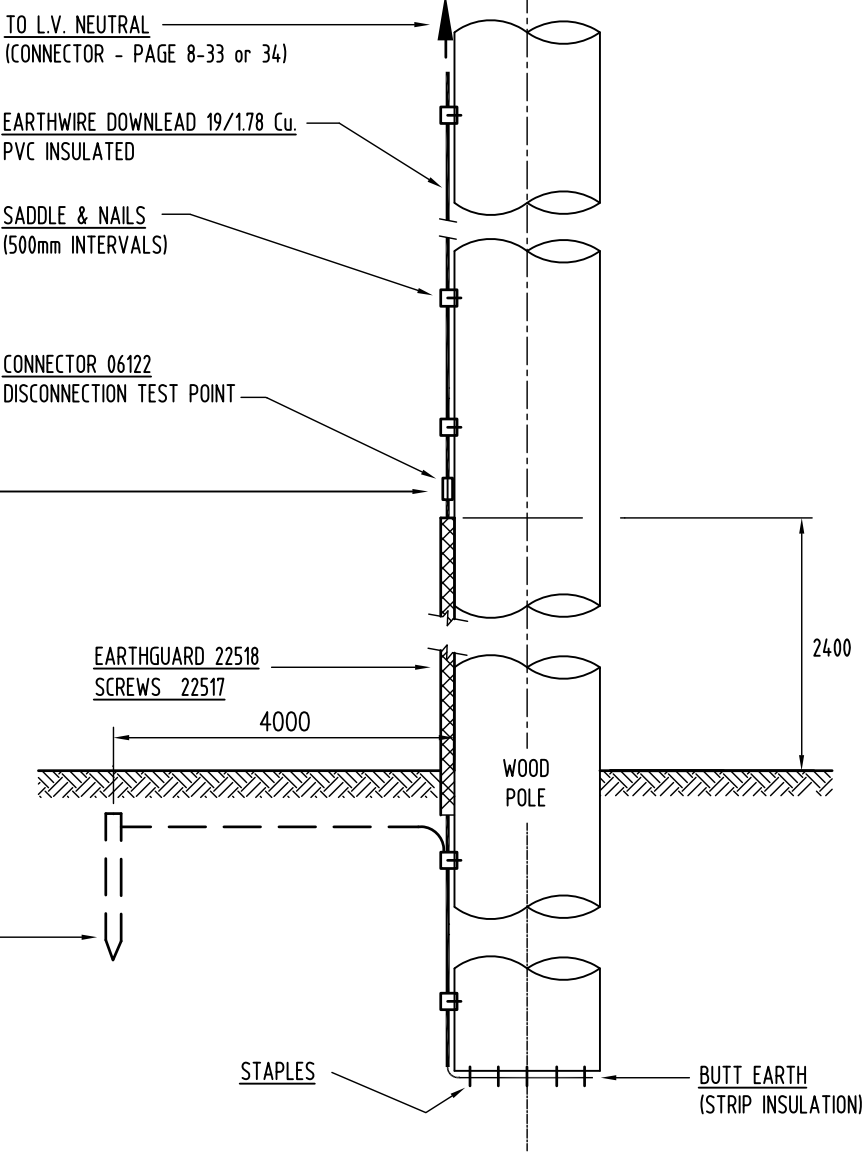

| | | | | | | |
|----------------|------------|----------|------|-----|-----|--------------------------|
| ORIGINAL ISSUE | DATE | REVISION | APPD | CKD | DRN | EARTHGUARD NOW POLYMERIC |
| A | 15-09-2011 | F | APPD | CKD | DRN | |

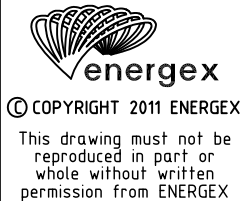

OVERHEAD CONSTRUCTION MANUAL

LV CONSTRUCTION

MEN

MEN EARTH

| | | | |
|---------------------------|----------|-----------|---------|
| APP'D | P.Pearl | TECH STDS | AUTOCAD |
| DATE | 03-12-97 | 4920-A4 | F |
| REC'D | J.TUNNEY | SECT | PAGE |
| CKD | J.TUNNEY | 3 | 251 |
| DWN | M.WELSH | SHEET | 1 OF 1 |
| FILE:ocm\s3\ohc3-251e.dwg | | | |

MATERIAL LIST - MENEX

| STOCK CODE | DESCRIPTION | QTY |
|------------|-----------------------------------|-----|
| 04926 | SADDLE | 20 |
| 22946 | EARTH ROD | 1 |
| 22518 | EARTHGUARD | 1 |
| 06338 | DRIVING POINT - (STAR) | 1 |
| 06339 | DRIVING POINT - (NORMAL) | |
| 07235 | EARTHWIRE 19/1.78 Cu. | 15 |
| 12952 | CONNECTOR - 'C' | 1 |
| 14318 | MARKING TAPE. | AR |
| 06122 | CONNECTOR-DISCONNECTOR TEST POINT | 1 |
| - | CONNECTOR-LV NEUTRAL | AR |

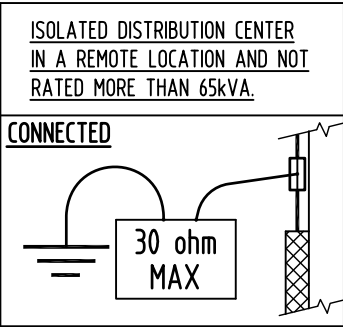
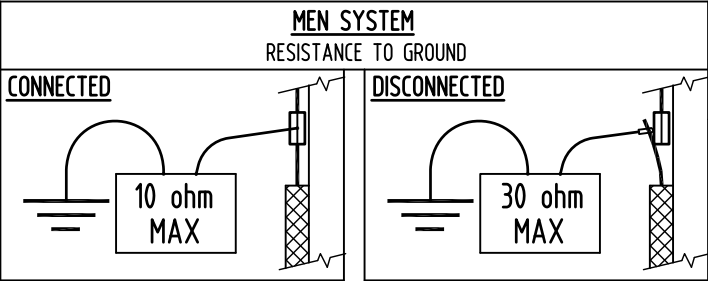

EARTH WIRE TRENCH DEPTH AND ADDITIONAL EARTHING IF REQUIRED
(SECTION 8, PAGE 101)
(If more than four additional earthrods required, contact local ENERGEX Branch)

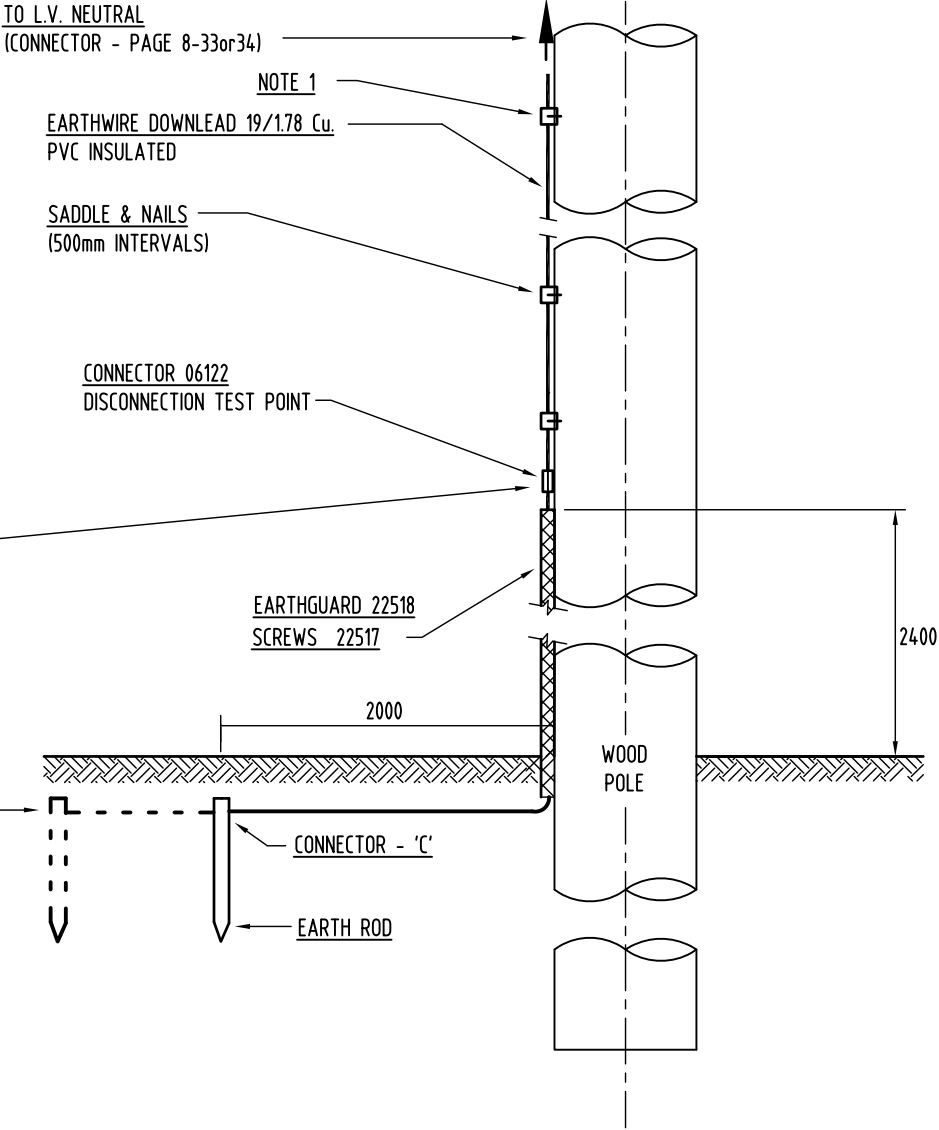

| | | | | | |
|----------------|------------|---------|---------|--------|----------------------|
| ORIGINAL ISSUE | DATE | APPD | CKD | DRN | EARTH ROD UPDATED TO |
| A | 09/10/2012 | A.PEREZ | J.CHUNG | P.PREF | SC22946 |
| F | | | | | |

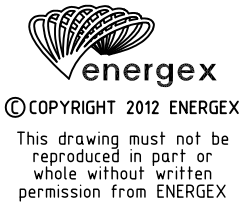

OVERHEAD CONSTRUCTION MANUAL

LV CONSTRUCTION

MENEX

MEN EARTH (EXISTING POLE)
(WOOD POLE)

| | | | |
|-------|----------|------------------|----------|
| APP'D | P.Pearl | TECH STDS | AUTOCAD |
| DATE | 03-12-97 | 4920-A4 | F |
| REC'D | J.TUNNEY | SECT | PAGE |
| CKD | J.TUNNEY | 3 | 252 |
| DWN | M.WELSH | SHEET | 1 OF 1 |
| FILE: | | | |